For Classified Ads
Phone
Times Classified Dept.
LA 5-9093
by 5:00 P.M. Monday

Albany Times

Important Numbers
Albany Times ___ LAnd. 5-1510
Police Dept. ___ LAnd. 5-7300
Fire Dept. ___ LAnd. 5-7140

★ ★ ★ Declared a Legal Newspaper by Act of Superior Court of Alameda County ★ ★ ★ The Only Newspaper Printed and Published in the City of Albany ★ ★ ★

VOL. XXVII — ALBANY, CALIFORNIA, OCTOBER 25, 1961 — Number 7

CRUSADE LEADERS HOPE TO REACH HUGE GOAL; ALBANY PROGRESS TOLD

With the United Crusade now in its fourth week, volunteer leaders are still optimistic about reaching the $11 million goal this year.

Last Thursday, October 19, the five county Crusade drive was reported at $5,034,852 or 45.8 per cent of goal. Results were announced at the first United Crusade report luncheon, held in Oakland's Jack London Hall.

Dr. F. Marion Smith, Berkeley-Albany - Kensington Crusade chairman, announced that this area had 40.7 per cent of goal, with $138,220 collected toward a $339,641 goal with expectations of considerably more by this Thursday's Crusade campaign breakfast report at the Claremont Hotel.

Leading Albany section last week, was Mayor Joe Carlevaro's City employees with $412 of a $550 goal for 75 per cent. Albany Public Schools under R. G. Dennis, chairman, had $1,099 for 59.1 per cent, and Albany Business, Stanley F. Loiseau, chairman, had $822 for 38.2 per cent. No report was available at that time for Albany Commercial, where chairman Ralph Jensen had a goal of $2,058 or either the Albany Residential division, under Mr. A. W. Angell, Jr. or Kensington Residential, with Mrs. J. R. Welden as chairman. The Residential solicitation only began last Wednesday.

Four County divisions achieved their goal by last week's report. They were: Berkeley City Employees with 104.8 per cent and the Radiation Laboratory with 110.6 per cent; the Alameda-Contra Costa Transit District with 112.8 per cent, and the East Bay Municipal Utility District with an even 100 per cent.

Recognition for an outstanding report was given employees of Sid's Stores with an average gift of $20.91 — an increase of 13 per cent over last year. The State Farm Insurance Company increased its corporate gift by 10 per cent.

CUB PACK TO MAKE AWARDS

Halloween is to be the theme of Pack 50 October meeting Friday, October 17 at the Memorial Building. Festivities begin at 7:30.

Advancement and achievement awards will be presented to Greg Forrest, Mike Goff, Francis Gahong, Terry Gross, Russell Heath, Brian Hellwig, Kevin Hickman, Danny Johnson, Mark Johnson, Gary Kern, Curt Pihl, Gary Sasaki and Eric Storrs.

Mike Wilson and Steven Schneck are to be initiated as Bobcats. Den Chief cords go to three Scouts from Troop 12: Dick Handlos, Kevin Keck and Tim Hill.

Saturday, October 28, is Dads and Sons Outing Day at the Rod and Gun Club.

Pack 50 is sponsored by American Legion Post 292. Howard Heath is Cubmaster and Jim Robbins is committee chairman. Den Mothers are: Mrs. Howard Heath, Mrs. Bill Johnson, Mrs. William Ganong, Mrs. Ted Finkbohner and Mrs. Lavern Johnson.

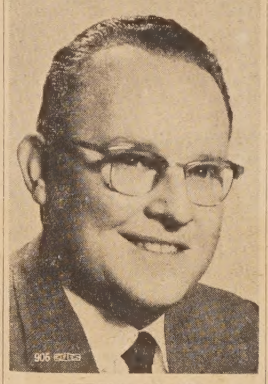

JEROME BLANK

Jerome Blank To Speak Before Soroptimist Club

Jerome Blank, former Mayor of Albany, will be the speaker at the Soroptimist Club of Albany weekly luncheon on Thursday, October 26, at 12:15 p.m. at the Heather and Thistle Restaurant, corner of Solano and Ramona Avenues. Myrtle J. McLean, Albany City Clerk and Chairman of the Day, announced that Mr. Blank's subject would be "New Concepts in Real Estate — How it will Affect You".

Blank, affectionately known as "Jerry" to all his friends, graduated from Albany High School and the University of California with a degree in Mining Engineering. He served 4½ years in the United States Navy, retiring as a Lt. Commander. For the past 15 years, Jerry has been a Realtor in Albany.

Always active in civic affairs, he was elected to the city council in 1950, selected as Mayor in 1951 and 1952 (the youngest mayor the city ever had), and again chosen to serve as Mayor in 1959. He served as Past-President of the Junior Chamber of Commerce and received the Young Man of the Year Award in 1952. A Past-President of the Berkeley Realty Board, Jerry has taught Real Estate courses for the University of California Extension Divisions and has been a speaker at California Real Estate conferences. Recently, he has appeared and spoken at various conventions. At the Oregon Real Estate Convention, he was the featured speaker. He lives with his wife, Muriel, and two daughters at 1015 Ramona Avenue, Albany.

Eleanor Saniuk, President of the Albany Soroptimist Club, will preside.

This Is Albany

ALBANY HIGH TWELVE CLUB, at the Annual Convention of California High Twelve Clubs held in Hollywood last week, won first awards in statewide competition for the club having the largest gain in membership, and best publicity. Two trophies, presented by Arthur Gonzales, State President, were accepted by George Irwin, President of the Albany club, at a banquet held in the Hollywood Palladium.

The speaker at the noon luncheon of the Albany Club at the Red Barn on Friday, October 27, will be Otis Marston, whose subject will be, "Shooting the Colorado Rapids the Wrong Way." Mr. Marston, since 1942, has made fourteen transits both up and down the river. In 1959 he collaborated with Walt Disney in making the film, "Ten Who Dared". Members of the Masonic Fraternity are invited to attend the luncheon. Harold Denham will be the chairman.

☆

THE CHRISTADELPHIANS will present a free lecture October 29, 7:30 p.m. at Maccabees Hall, 985 Kains Avenue, Albany. Speaker will be Mr. R. R. Stone of Los Angeles and his subject will be "The Significance of Baptism".

☆

MR. AND MRS. WALTER BERTRAND of 521 Talbot Avenue, Albany, celebrated their 30th wedding anniversary on October 7, 1961. Many friends from the Bay Area attended a party given them by their daughter and son-in-law, Mr. and Mrs. Albert Strom in their home in El Sobrante.

☆

THE KIWANIS CLUB of Albany - North Berkeley will celebrate its charter day Thursday, October 26 at its regular luncheon meeting at the Red Barn Restaurant in Berkeley.

Past Governor Gene Lorton will be the principal speaker, and other prominent Kiwanian leaders that will attend are Fred Kistemann, the District Secretary, Lt. Governor Gordon Whitehead and Lt. Governor elect Gene Williams.

100 per cent attendance pins will be presented to eligible members. Marvin Wells will be chairman of the day.

☆

GEORGE H. IRWIN, Past President of the Albany Rotary Club and soon to be a Past President of the Albany High Twelve Club, has just returned from a state convention of High Twelve Clubs in Los Angeles very much elated. The local club was presented with two silver trophies, one for having achieved the greatest increase in membership during the year, and a second for having the best record among California clubs for publicizing its meetings.

☆

NANCY SHAW, daughter of Mr. and Mrs. Charles M. Shaw of Albany, is enrolled at the College of Idaho, Caldwell, for the fall semester 1961-62.

☆

LESTER HIGGINS, proprietor of Higgins Time Service at 1107 San Pablo, reported to Albany police that his till had been tapped to the tune of $63 Saturday morning while he was working in another part of the station.

☆

FORMER ALBANY MAYOR C. F. Graeber of 1061 Peralta is recuperating at home following a mild heart attack on October 17. He was a patient at Albany Hospital until Sunday.

☆

WILLIAM T. DONAHUE of 727 Spokane Avenue, former city councilman, was selected one of Berkeley's Most Courteous Sales-

(Continued on Page 3)

TALK ON CIVIL DEFENSE

"What to do about Civil Defense", a topic of universal interest is the subject scheduled for the October meeting of the Albany Republican Assembly, it was announced by program chairman, Ray McNamee. Beginning at 8 p.m. Wednesday, October 25 in the Cornell cafettria, Albany Fire Chief Gerald Browne will discuss this important issue. Chief Browne has been in charge of Civil Defense in Albany for many years, a term of service that began prior to his appointment as Fire Chief and as long as there has been a Civil Defense program in Albany.

A movie on Civil Defense will also be known and the short business meeting will be led by Assembly president Joe Eggenberger, who also holds the office of Secretary of the Alameda County Republican Coordinating Council.

ADULT EDUCATORS CITE TIMES

The Albany Times was presented with an impressive framed award by Robert G. Dennis on behalf of the California Association of Adult Education Administrators at the concluding banquet of the 37th annual conference Saturday at Hotel Claremont.

Dennis, who is adult education administrator in Albany, told the audience of the splendid co-operation of the Times in the 21 years he has worked with adult education here. He commended Publisher Ila Wilson and her staff as "friends of the adult education program." Reporter Dorothy Larimer accepted the plaque.

Other awards went to the Berkeley Gazette, Oakland Tribune and Anita Day Hubbard of the San Francisco Examiner. About 150 persons attended the concluding banquet, which featured an address by Jeffery Cohelan, congressman from California's seventh district, on the subject, "Better World Relations Through Adult Education."

The Berkeley Women's Chorus of that city's evening school sang a group of selections, directed by William M. Phillips.

Dennis was host chairman for the conference and served as chairman of a panel discussion on "Financing Adult Education Today and Plans for the Future."

CD Welfare Unit To Organize At Marin School

Albany Civil Defense Director Gerald D. Browne has announced that a Civil Defense course in welfare will be given the Marin PTA.

Beginning October 26 at Marin School, classes will be from 7:30 to 9:30 p.m. until eight hours have been taken. After completing the course, a welfare unit will be organized among those taking the training.

A welfare station will be set up at Marin School under the supervision of the Marin Welfare Unit, Browne said.

'Trick or Treat' To Aid Children

On Halloween night some children will participate in a "Trick or Treat" for all the world's children, through contributions to UNICEF (United Nationas Childrens' Fund).

"When we give to this program we are helping provide drugs, milk and other necessities to the world's needy children. In 1960 American boys and girls sent $1,750,000. Let's all have our small coins ready for UNICEF this Halloween," says Mrs. Ronald Macfarlane of 957 Cornell Avenue.

GETTING READY FOR VETERANS' DAY PARADE: Left to right, seated, are: Mayor Joe Carlevaro of Albany, and Mrs. Irene Grove, Secretary-Manager of the Albany Chamber of Commerce, and standing, Frank McLaughlin and Walter L. Holland of Albany Legion Post No. 292. Berkeley will be the host city for the parade this year. The Albany group is getting ready for its part in the big event set for November 11. — Courtesy Gazette.

CHECK FROM SOROPTIMISTS — Stephen Lehmer, director of music at Albany High School, accepts a check for parts for the department's tape recorder from Soroptimist Club Past Presidents Gertrude Filicetti, center, and Marge Bishop Ackeret.
(Dorothy Larimer Photo, Courtesy Gazette)

Albany Camera Club To Meet Thursday At Memorial Building

Regular meeting of the Albany Camera Club will be held on Thursday, October 26, in the Veteran's Memorial Building, Ramona and Portland Avenues, at 8 o'clock. Andy Gotzenberg of the Berkeley Camera Club will be the judge and the special assignment is sunsets.

Mr. and Mrs. Harold Olson were hosts to the club at their summer home in Camp Meeker on Sunday, October 22. A delightful and profitable field and picture taking trip was enjoyed by the thirty-six members who attended.

Carl Waters, President of the Club, announces the following winners of the September competition: Special Assignment — Water Reflections: Lillian Malm, Ivan Derthick, Robert Nelson, Emma Brasen and DeVore Watt. In Group "B": Dale Fink, Lillian Malm, Dorothy Mae Gibbs and DeVore Watt. In Group "A": Cleo Ralph, Carl Waters, George Brasen and Marjorie Stott.

Albany Policemen, Firemen Called On Near-Tragedy

Albany police and firemen were called on a near-tragedy early last Wednesday morning, when a car carrying two Richmond men upended in Cerrito Creek.

Rudolph Douthit, 53, of Richmand witnessed the accident and was holding the victims' heads above water when help arrived.

Chester Robertson and William J. Cotty, both of Richmond, suffered painful injuries in the crash, but both survived.

Woman Finds Bullet Holes in Bedroom

Bernice Fogarty of 970 Kains reported to Albany police Saturday that she had discovered what appeared to be bullet holes in her bedroom ceiling and bed. Investigating officers found the bullet in her innerspring mattress.

Dewey Walker, who lived in the apartment above, told police he had been cleaning his gun when it accidentally discharged. The bullet had grazed his leg.

Oakland Man Cited For Failure To Yield Saturday

James Albert Hewitt of Oakland was cited for failing to observe a "yield right of way" sign at Sonoma and Peralta Saturday, after his auto collided with one driven by Floyd H. Roth of 1026 Peralta, Albany police report.

Mrs. Roth and Mrs. Hewitt suffered what appeared to be minor injuries and were taken to Herrick Hospital by ambulance, police said.

Cougars Go Down To Defeat Before Livermore

Albany High Cougars went down to defeat before a rampaging Livermore eleven Friday afternoon at Cougar Field.

The final score was 54 to 6 with Gary Hall scoring for the Cougars.

Cougars will play the Liberty homecoming game there Friday night.

COUNCIL FACING PROTEST ON KAINS

The Albany City Council last week approved the preparation of a resolution which would change the traffic direction on Kains Avenue from northbound to southbound. The approval was woted 4 to 1, Councilman Lewis M. Howell dissenting on the ground the public should have been notified of a radical change of this sort, and that a public hearing should be held at which any opposing views could be heard.

Action of the council, while not on the regular agenda, was taken in response to a report of the Traffic and Safety Commission which said in part: "Commission was of the unanimous opinion that Kains Avenue should be changed from north to south, and further they felt that there had been no further reason submitted to cause them to change their thinking on the original motion and action presented to the city council. However it was felt that it would be desirable to completely update the 1956 report of Faustman," the engineer who made the original report.

At last week's meeting Councilman Hein said that the original report proposed the traffic be routed from north to south and he had no idea why it was changed; he felt there would be no objections.

Considerable discussion has been aroused over the council's action among business men in the San Pablo-Solano Avenue area, and it was indicated that vigorous protests over the change in traffic routing would be made at next Monday night's council meeting. Several business men said they hoped it would be possible to obtain a reversal of the action.

Owing to the fact that the Mayor, members of the city council, and many department heads are in attendance at the annual meeting of the League of California Cities, now in session in San Francisco, there was no meeting of the council Monday night. The next council meeting will be held next Monday, starting at 8 o'clock in the council chamber.

Parents Urged To Take Care On Halloween

The Albany Fire Department has urged all parents of small children who may take part in this year's Halloween festivities to be extra careful in the use of flammable materials for costumes.

If children are to be dressed in any type costume, it should be close-fitting with a minimum of loose-hanging material. Have no covering of the face such as beards or long hair, a dangerous practice. There are many fire retardent materials on the market for costume purposes and the parents should inquire about the flamability of materials before purchasing. Of course, under no circumstances should lighted candles be used in pumpkins or other costume extras.

Above all, members of the department stress, small fry should be accompanied by adults when they go "trick or treating".

Plan Reception for W. Byron Rumford

There will be a reception for W. Byron Rumford, Assemblyman representing the 17th Assembly District, on October 27, at 1826 Yosemite Road, Berkeley, at 8 p.m., so that people living in the new part of the 17th District will have a chance to meet and talk with their Assemblyman.

The reception is being given by the Northern Alameda County Democrats, and is the first of a series in which Assemblyman Rumford hopes to have the opportunity to get acquainted with his new constituents. He will be introduced by Congressman Jeffery Cohelan of the 7th Congressional District.

ALBANY
SOLANO AT SAN PABLO
Brad. Dillman, Dolores Hart
Filmed in Italy's Beautiful Churches. From Wars and Wealth, he turned to God! California Mission's Patron.
2a
Francis of Assisi
COLOR by DE LUXE CINEMASCOPE

M-G-M presents
SUSAN HAYWARD · DEAN MARTIN
Ada
in CINEMASCOPE and METROCOLOR
WILFRID HYDE WHITE · RALPH MEEKER
MARTIN BALSAM

Berk. Picture Council Show Sat. Mat. 1-3:25, then cont's. TARZAN'S FIGHT for LIFE color - Serial, Tex Granger Road Runner, B. Bunny, 5 car.

NEXT ATTRACTION
THE YOUNG DOCTORS CRY FOR HAPPY
Fenn Ford, Donald O'Connor

GARAGE DOORS
Built To Order
Complete Installation
GUARANTEED ..... $60 up
New Garages Built
Old Garages Repaired
Widening - Extending
Free Estimates
All Work Guaranteed
CONNOR'S
Overhead Door Co.
LAndscape 6-2519

. . . Experienced and qualified to serve well.
Ellis-Olson
MORTUARY
727 SAN PABLO AVE.
LAndscape 5-0246

Halloween Activities Planned by 1000 Oaks Merchants

Thousand Oaks Business and Professional Association is sponsoring the annual window-painting contest for Halloween again this year, Stanley Bolton, president, has announced.

Merchants will whitewash their windows Thursday night, preparing for an avalanche of young artists from local schools on Friday morning. Previously, the children will have made sketches of proposed designs and the best will have been selected for the windows.

Judges will represent the Berkeley schools. They will award the following ribbons: red for good colors; yellow, originality; white, design; blue, grand prizes.

The windows will be on display through Halloween.

Another event slated for Friday is the Halloween Parade, Bolton said. About 725 children in Halloween costumes will parade from Thousand Oaks School through the business area. Following the parade, from 1:15 to 2:15, merchants will treat participants to ice cream at the school.

Albany Youth, Bobby Widmar, On Weather Plane Penetrating Typhoon Eyes

Airman Second Class Bobby L. Widmar, 20, son of Mr. and Mrs. Ray Widmar of 1226 Washington Avenue is radio operator on an Air Force plane based in Yokota, Japan, which penetrates the eyes of typhoons to gather information concerning humidity, temperature, pressure and wind velocity.

A veteran of four probes into Typhoon Nancy in September and to the center of Typhoon Pamela prior to that, Airman Widmar and his crewmates were preparing to fly into Typhoon Tilda when he wrote to his parents on October 3 (air mail takes three days; regular mail, 40).

According to a newspaper account, nine Air Force men in a four-engine WB-50 weather reconnaissance plane discovered at first hand that Nancy was powerful and a killer. Penetrating the wall of clouds surrounding the typhoon's eye took 10 minutes. Instruments recorded winds of 105 mph at 10,000 feet and of 135 mph at sea level. Inside the storm, the plane dropped instruments by parachute to record Typhoon Nancy's vital statistics. This information was transmitted back to the plane, which relayed it to the Air Force communications service at Yokota. American and Japanese weather agencies were then alerted to the storm's force.

Widmar's 56th Weather Reconnaissance Squadron is responsible for covering six million square miles of ocean on its storm chasing mission. The cost of the missions during a single typhoon is estimated at about $100,000.

A 1958 graduate of Albany High School, Bobby left in June of that year for basic training at Lackland AFB in Texas. Following six month of schooling at Keesler AFB in Mississippi, he was assigned as radio operator with Seventh Logistic Support Squadron in Georgia. The Albany youth saw a lot of the world in a hurry with this squadron, traveling by Globemaster C-124 to most European countries as well as the islands in the Pacific.

He was transferred to the 56th in July of this year.

PG&E Honors Its 25-Year Staffers

A traditional, engraved watch has been awarded to a local area Pacific Gas and Electric Company employee acknowledging 25 years service with the company, H. F. Carr, division manager announced today.

The presentation was made at East Bay Division's annual Quarter Century Club dinner October 19, at the Hotel Claremont. This year PG&E honors 193 employees throughout the system for reaching the 25-year milestone. Included from this area is C. M. McLean, 1617 Tyler Street, Berkeley.

Teaching Parents To Read, Topic at MacGregor P.T.A.

The regular monthly PTA meeting of the C. M. MacGregor School, Albany, will be held Thursday, October 26 at 8 p.m.

This meeting's theme will be "Teaching Parents to Read". Speaker for the evening is William Woolworth, director of instruction for Albany schools. Parents will have the opportunity to evaluate the relative significance of sound or phonics and sight vocabulary in the learning process.

Featured chairmen are Mmes. James Brodie, magazine and emblems; Albert Klobas, Howard Mann and Thomas West, hot dogs; and Richard Hickman, student welfare.

Third grade room representatives, Mrs. Earl Gross and Mrs. James Robbins will hostess the evening.

USWV Auxiliary Sponsors Bazaar

Susan Lincoln Mills Auxiliary No. 11, United Spanish War Veterans, will sponsor a bazaar and whist party at 1931 Center Street, Berkeley, Veterans Memorial Building, Thursday, October 26. Lunch will be served at 12 noon, followed by the bazaar and whist party.

UNITED CRUSADE: This group was among the thousand volunteer United Crusade solicitors who attended the recent Hotel Claremon fashion show luncheon which opened the Crusade's residential campaign in this area. From the left, seated, are: Mrs. Bernard C. Etcheverry, Kensington neighborhood chairman; Mrs. Eugene M. Blank, Albany; Mrs. Edward C. Keachie, Berkeley Area chairman and, standing, Emily Reed of Berkeley. — Gazette photo.

Solano Being Widened at Eastern End

Members of the Thousand Oaks Business and Professional Association have asked their customers to be patient for another month while Solano from The Alameda to Modoc is widened.

"It's dusty and noisy now," says Secretary Robert Zavattaro, "but it will be eight and a half feet wider and we're going to retain diagonal parking in this area."

The secretary said that the City of Berkeley has been laying storm sewers along Solano and has undertaken the street-widening at the same time.

Dance Night For Era Club

Saturday evening, November 4 will be Dance Night for the Era Club, a non-profit organization for single adults ages 25 to 49, sponsored by the Oakland YMCA. There will be dancing from 8:30 p.m. to 12 Midnight with refreshments served at intermission time. The event is open to members, their guests, as well as the public.

The first and third Saturday of each month is Dance Night for the Era Club, in the Rose Room of the Oakland YMCA at 2101 Telegraph Avenue.

Lawyers' Wives To Meet Nov. 2

The Lawyers' Wives of the East Bay will meet in Thursday, November 2, for their regular luncheon and business meeting. Mrs. John S. Lewis, hospitality chairman, assisted by Mmes. John Williams, Augustin Donovan, Manfred Warren and Donald Way will greet members and their guests gathering at 11 o'clock for a social hour in the Starboard Lounge of Jack London Hall at the foot of Broadway. Reservations are to be made with Mrs. Ralph B. Hoyt, 24 Oakvale Avenue, Berkeley.

MRS. KENNETH MALETON, chairman of the Berkeley-Albany-Kensington Girl Scout Day Camp Committee is shown presenting saplings to Josh Barkin, East Bay Regional Park ranger-naturalist. The saplings are to be planted by Girl Scouts who are active in conservation work and community services. — Gazette photo.

Oaks Theatre Undergoing Face-Lifting

Joseph Blumenfeld, who last week announced the sale of the Berkeley Theatre to the Rosener Co. of San Francisco, today unveiled plans which will make the Oaks Theatre one of the finest showcases in the Bay Area. The work is scheduled to be completed by Thanksgiving Day.

The Oaks Theatre, owned by the Blumenfeld family, was built by their father in 1925. It was one of the first major buildings erected in the Thousand Oaks district. It has been modernized before and has always kept abreast of new innovations; however, current plans are to make a complete change in decor.

Long-time manager of the Solano Avenue theater is Wilbur (Mac) McKnight.

Area Residents May Get Polio Shots Tonight

The Kiwanis Club of Albany-North Berkeley is sponsoring another $1 polio clinic at Berkeley Firehouse No. 4, Alameda and Marin, between 5 and 8 p.m. tonight.

Jack Kemper, president of the group, has urged everyone who has not had the full series to attend the clinic.

Trip To Florida For Mrs. America

An all expense paid trip to Fort Lauderdale, Florida, awaits the fortunate homemaker who will represent this state in the 33d annual Mrs. America contest to select the nation's outstanding homemaker.

The state finals for Mrs. California will be held at the El Cerrito Plaza Shopping Center on October 27 and 28, according to Gerald Nelson, president of the El Cerrito Plaza Merchants Association. All married women over the age of 21 are eligible to compete and may obtain entry blanks from the El Cerrito Plaza merchants.

Ladies Guild of St. Jerome's Holds Annual Fashion Show

"Treasures of the Deep" is the theme chosen for the seventh annual fashion show, November 13 and 14 at 8 p.m. in the school cafetorium, by the Ladies Guild of St. Jerome's Church in El Cerrito. Co-chairmen Mrs. Harold Lehman and Mrs. Louis Chicca are planning an adventuresome evening many fathoms under the sea. Guests will descend into mysterious caverns to be met by gayly costumed buccaneers — high school girls directed by Mrs. Frances Gray. Pirates' treasures of unusual quality will be discovered in the gift booth where chairmen Mrs. Frank Takken and Mrs. James Doherty suggest one may bring her Christmas shopping list.

Each table will portray a bit of the deep sea with abalone shell planter decorations arranged by Mrs. Charles Tchar[illegible] and Mrs. Aldo Braccioti. Th[illegible] artistic pieces, according to [illegible] dition, will be on sale each ni[illegible]

Models walking the plank [illegible] der the supervision of Mrs. Ve[illegible] Johansen and Mrs. Leonard [illegible] Ponte, include Mmes. Jo[illegible] Villa, Kenneth Warren, Wa[illegible] Koller, Victor Stallone, And[illegible] Fadelli, Paul Daum, Glyn H[illegible] man, Richard Hayden, Jo[illegible] Dagna, Tony Barassi, Ta[illegible] Lara, Renaldo Marin, Robert [illegible] Mahon, Ben Logan, Luoley [illegible] ner and Miss Dorothy Rema[illegible]

The Misses Debbie Da[illegible] Carmel Leone, Diane Ander[illegible] and Judy Bonkofsky will s[illegible] as teen age mannequins.

Mademoiselle's of Berkeley [illegible] show the apparel complemen[illegible] with furs from Joseph's [illegible] Berkeley.

Mrs. Ansel McKinney will [illegible] the commentator, and Mrs. [illegible] nard Krieger is in charge [illegible] stage direction and will pro[illegible] background music at the o[illegible]

Other Guild member chair[illegible] include Mmes. Claude Weeks [illegible] freshments; Gino Martinuc[illegible] L. C. Zulawski, door pr[illegible] Henry Peth and George P[illegible] sky, table favors; Robert [illegible] programs; and Richard Edw[illegible] publicity. Mrs. John Cardella [illegible] Mrs. William Gallavan, t[illegible] chairmen, have announced [illegible] they expect the two-day bea[illegible] event to be as usual a sell-o[illegible]

Jagoda Prints Shown in L.A. Exhibit

John P. Jagoda of Richmond, who operates a photo studio in Albany, is one of 80 of the nation's top photogrophers to have prints accepted for the Professional Photographers section of the Los Angeles County Fair's International Exhibition of Photography.

More than a million people view the exhibit, which included Jagoda's "Marla," Mrs. Bill Zichenberg of Richmond; "Sherie," Sherie Zuphil of El Cerrito; "Miss Muffett," daughter of Mrs. Carol Jones of Richmond, and "Tweetie," daughter of Mrs. Grace Delemas of El Cerrito.

Emeryville Auxiliary VFW Meets Tonight

Mrs. Robert Fryer, president of 14th District Ladies Auxiliaries to the Veterans of Foreign Wars, will be guest of the Emeryville Industrial Auxiliary No. 1010, Wednesday, October 25, at the Veteran's Memorial Building, 4321 Salem Street, Emeryville, at 8 p.m.

The meeting will be conducted by Auxiliary President Mrs. Donald Heintz, and Mrs. Lillian Middaugh will take charge of decorating the dining room.

Northbrae Church To Stage Bazaar Tuesday, October 3[illegible]

The annual bazaar, spons[illegible] by the Women's Auxiliary of [illegible] Northbrae Community Ch[illegible] will be held Tuesday, Octob[illegible] in Haver Hall, 941 The Alam[illegible]

Mrs. R. C. Ferguson, chair[illegible] announces that the doors wi[illegible] open at 10 a.m. Lunch wi[illegible] served to the public from [illegible] noon until 1:30 p.m. Circle [illegible] with Mrs. Ethel Smith as c[illegible] man, will prepare the menu.

Card tables for those who [illegible] to play bridge or canasta wi[illegible] placed in Haver Hall. Ba[illegible] booths will be set up in [illegible] church parlor. Articles in [illegible] food booth do not last long [illegible] an early visit is desirable if [illegible] wish to buy baked delicacies [illegible] Circle A sales ladies, Mrs. [illegible] Gilson is chairman.

You may also browse in [illegible] book shop, directed by mem[illegible] of the Evening Circle. There [illegible] also be an opportunity to ta[illegible] chance on wrapped parc[illegible] Miss Klyde Whitely will b[illegible] charge of the white ele[illegible] The Mothers' Council will b[illegible] sponsible for a booth with c[illegible] ing for both children and a[illegible]

Dainty aprons, made espe[illegible] for this occasion by member[illegible] Circle E, will be on attra[illegible] display, together with [illegible] other articles for Christmas.

Mrs. Constance Wisecarv[illegible] head of the plant nursery, [illegible] you may bring green th[illegible] items to sell, or buy items [illegible] ed in your own garden.

Halloween black cats [illegible] witches may be around, as [illegible] ber 31 is their day.

Mrs. Eldon Cofer, preside[illegible] the Women's Auxiliary, ha[illegible] sued an invitation for "Eve[illegible] to come and enjoy the day.

FASHION SHOW AIDES: From left to right are Mrs. Verne Johansen (models chairman), Mrs. Carmel Leone (teen model), and Mrs. Joseph Villa (model). They are among those taking part in St. Jerome's Guild Fashion Show, "Treasures of the Deep", the evenings of November 13 and 14. The show will be held in the school cafeteria. — R. Edwards photo.

Costume Party For Folk Dancers

Costumes, both Halloween [illegible] authentic folk types, will [illegible] order when the El Cerrito [illegible] mond Folk Dancers' Guild [illegible] its traditional Halloween [illegible] dance party at the El C[illegible] High School on Saturday [illegible] ning, October 28. Prizes w[illegible] awarded for the best Hallo[illegible] and folk costumes.

CHUCK WAGON BUFFET

Dinner $1.75 — 5 p.m. to 8 p.m.

THE RED BARN

Lunch $1.00 — 11:30 a.m. to 2 p.m.

2 Banquet Rooms

Make your own selection from the taste-tempting array of foods prepared with care and originality. Or order from our superlative menu.

DINING HERE IS AN EVENT

When Downtown Berkeley visit the WAGON WAY

Daily Except Sunday

Luncheons, $1.00 Dinners, $1.50

1974 Shattuck, Berkeley

PARTY GOODS
COSTUMES
MASKS

MITCHELL'S VARIETY

REY OLSON - Owner

1791 Solano Ave. LAndscape 4-3262

Novelties
Candies
Decorations
Party Favors
Supplies

BOLTON'S LIQUORS

1885 Solano Ave. LA 6-7022

Whoo00000

could resist these be-WITCH-ing styles at SAVINGS to give your SPIRITS a lift

BER-WEL's CASUAL APPAREL

1853 Solano Ave., Berkeley LA 6-19

use the Want Ads to BUY SELL RENT HIRE

Little Ads! BIG RESULTS! 20 WORDS FOR $1.00 (Minimum Rate) 2 PAPERS FOR THE PRICE OF ONE Albany Times Thousand Oaks Ti

Guild Will Hear Dr. Peter Barone

Mrs. Eneas Kane, president of St. Jerome's Guild, El Cerrito, announced that Dr. Peter J. Barone of San Francisco will be the guest speaker at the group's meeting, Tuesday, November 7, at 8 p.m. in the parish hall. He has chosen to speak on the "Holy Shroud of Turin" enhanced with color slides.

The agenda for the evening includes current business and reports from the standing committees.

Accountants Meet Thursday, Oct. 26

Harry Vournas, management services specialist with Lybrand, Ross Bros. & Montgomery will address the Oakland - East Bay Chapter National Association of Accountants on Thursday, October 26 on the subject — "A Case Study of E.D.P. in Operation", at their 6:15 p.m. dinner meeting at Spenger's Restaurant.

Shop at Home and Save.

FREE LECTURE
The Christadelphians
"Significance of Baptism"
By: Mr. R. R. Stone
of Los Angeles
Sunday, Oct. 29, 7:30 p.m.
MACCABEES HALL
985 Kains Avenue

Know Your Albany Businesses

Alena's Beauty Salon at 1211 Solano Avenue celebrated its fifth anniversary October 15. George and Alena Niday are the proud owners of this attractive Albany business. They moved into their new quarters a few months ago from their former location at 1166 Solano Avenue. A unique feature of this business is that the salon is one of the only buildings in Albany that was built for the exclusive use of a beauty salon. It was built and designed with one purpose in mind; to provide comfort and relaxation for the patron while she is becoming more beautiful . . . dryers even have a special attachment to prevent warm air from b'owing on the users' neck and face. Skylights in each booth provide the maximum amount of natural lighting so important in painstaking tasks such as hair coloring.

George Niday is at present training in Advance Hairstyling; Alena manages the business and has been a cosmetologist on Solano Avenue for 15 years. They both belong to a number of both professional and local organizations including the National Hairdressers and Cosmetologists Association, Oakland Cosmetologist Unit 14, Elks, American Legion, and the 40 and 8, as well as the Albany Chamber of Commerce. The Nidays reside in the new living quarters attached to their business at 1211 Solano Avenue with their daughter, Carolyn, 11, a student at Cornell School.

This Is Albany

(Continued from page 1)

people in a competition being sponsored by the Retail Trade Bureau of the Berkeley Chamber of Commerce. Donahue owned Rainbow Paint Store in Richmond for many years, selling it a few years ago following a slight heart attack.

MR. AND MRS. JOHN J. BRODBECK of Albany are the parents of a son born October 20 at Alta Bates Hospital.

☆

A SON WAS BORN October 18 at Albany Hospital to Mr. and Mrs. James Sedden of Albany.

☆

MR. AND MRS. JOHN CZIRR of Albany are the parents of a daughter born October 16 at Alta Bates Hospital.

☆

FIRE DEPARTMENT CALLS this week: October 18, Albany firemen called to help extricate two men trapped in upside down car in Cerrito Creek, on Albany's northern boundary; called to Riley Drive and Eighth in University Village, where postho'e digger in new construction area ruptured a two-inch gas line. October 20, Polk and Buchanan, fire in auto owned by M. F. Haight of San Pablo, out on arrival; 926 Santa Fe, Mrs. Louis Bell locked out of home. October 23, Albany High School, fire in lint trap of clothes dryer in laundry, extinguished.

New 'Y' Instructor In Sync. Swimming

Joulyn Ryen, former Athens Club Water Follies synchronized team champion, is the new instructor for the Albany YMCA synchronized swimming teaching program, held every Saturday morning at the Albany Pool, 9:30 to 10:45.

Anyone desiring to become a student in this group must know the standard strokes, be able to scull and fin, surface dive and should be 10 years of age or over. For information phone LAndscape 5-4833.

- DRIVE SAFELY -

"STUFFED SHIRTS"

☆ ☆

at one time were thought to inhabit banks. But times have changed (especially at Mechanics). There you'll find no false dignity or hidden "dignitaries." Everything's out in the open including the officers. They're "accessible" and are not "in conference." MECHANICS is a great place. You will enjoy doing business there. It is also the "home" in the East Bay of DAILY INTEREST.

Mechanics Bank

Richmond — Civic Center — San Pablo
El Sobrante — El Cerrito Plaza
El Cerrito — Albany

Member Federal Deposit Insurance Corporation

SPECIAL CAR WASH 99¢
THURSDAY & FRIDAY
OCTOBER 26 and 27
WITH THIS AD!
PLAZA
5 - MINUTE
CAR WASH
Opposite the El Cerrito Plaza
400 SAN PABLO AVE
(Near Carlson)
ALBANY

A Shrine of Beauty...
For Remembrance Services or Weddings
- Ample parking space
- Six private family rooms
- Pre-need or burial insurance plan
- Four-way payment plan

Serving all regardless of Race or Creed
The Little Chapel of the Flowers
TH 5-2132 • ADELINE AT ASHBY AVENUE • BERKELEY

Louis - Gordon Music
570 — El Cerrito Plaza
PRESENTS
CURTIS - MATHES
Custom Designed
STEREO - PHONOGRAPH
TV COMBINATION
Credit Terms $369.95

SHOP MODERN AND SAVE

SCOTKIN Dinner Size NAPKINS 4 Boxes 1.00
5 REG. ROLLS 1.00
3 Big rolls 1.00 Fits all holders!
9 for 1.00
4 400's 89¢
good gobblin' for goblins!
We Have A Large, FRESH STOCK of CANDY
ALL 5c PKGS. OF GUM Carton of 20 pkgs. 69¢
CHICLETS Individual Boxes 50 Count 39¢
POPCORN Jolly Time 10 oz. 19¢
COOKIES Oreo Creme 11 oz. 35¢
Marshmallows Pixie 10 oz. 19¢
Lifesavers Five Flavors Carton of 20 69¢
FOLGER COFFEE 2 Lb. Can 1.13 (1 lb. 67c)
BUTTER CHALLENGE "AA" CUBE lb. 69¢
M'NAISE DURKEE'S 24 OZ. JAR 47¢
BISCUIT JIFFY MIX 40 OZ. BOX 29¢
PRUNE JUICE DEL MONTE Qt. 39¢
COFFEE FOLGER'S INSTANT 6 OZ. JAR 69¢
MORRELL'S ALL MEAT FRANKS Pound Pack 2 for 89¢
IMPERIAL MARGARINE Cubes Pound 2 for 69¢
VELVEETA CHEESE FOOD Loaf 2 lbs. 79¢
ROYAL DESSERT GELATINE All Flavors 6 for 49¢
SUPERBA MUSHROOM GRAVY Buffet Cans 5 for 59¢
CLING PEACHES in LITE SYRUP Cock 'O Walk, No. 2½ Cans 4 for 89¢
FANCY FIG BARS Zion Brand Package 2 lbs. 59¢
GERBER'S BABY FOOD Strained Variety 10 for 89¢
UNDERWOOD DEVILED HAM 2¼ Oz. Cans 5 for 99¢
Waxtex SANDWICH BAGS 75 Count Pkgs. 2 for 39¢
SNOWDRIFT SHORTENING 3 lbs. 69¢
CRANBERRY SAUCE Ocean Spray. Natural mate for every meat 3 for 69¢
DR. ROSS DOG FOOD All Flavors Tall Cans 4 for 59¢
SKIPPY PEANUT BUTTER 18 Oz. Jar Creamy or Crunchy 49¢
CHIFFON LIQUID DETERGENT 22 Oz. Plastic Container 39¢
TUTTLE'S COTTAGE CHEESE Pint Carton Plain or Diet 29¢

PRODUCE
Iceberg, Fancy heads LETTUCE 10¢ lb
Vine Ripened TOMATOES 15¢ lb
Green Tipped BANANAS 12¢ lb
Potatoes - U.S. No. 1 Russet, bake or boil 5 lbs. 29c
Jonathan Apples - Eating 3 lbs. 39c
Sunkist Juice Oranges 3 lbs. 39c

Sharp Redskin Wisconsin 69¢ lb

Lucky Whip Topping Aero Can 49¢
Chopped Ham Armour, 12 oz. can 59¢
Ice Cream Challenge, ½ gallon 83¢
Purex Bleach In plastic, ½ gallon 37¢
Chopped Olives Bell's 10¢
Chow Mein Noodles Chun King, No. 2½ 29¢
Bon Ami Cleanser 2 for 33¢
Baked Beans B & M, 13 oz. 19¢
Borden's Hemo Malted lb. 59¢
Sta Puf Rinse — Quart 45¢
Dry Detergent News - Giant 49¢
Elastic Starch Quick - 12 oz. 16¢

Frozen Foods
BONNIE HUBBARD Vegetables Grade A, All Varieties 6 for $1
GRADE A Orange Juice Bonnie Hubbard 4 cans $1
Bonnie Hubbard U.S.D.A. Buttered Beef Steaks pkgs. 2 for $1
Bonnie Hubbard, 10 oz. pkg. Grade A Strawberries 5 for $1
Priscilla's Cheese Cake 79¢
Don The Beachcomber Fresh Frozen Daiquiri Mix 4 for $1

LIQUORS
Charter Oak Str. Bourbon Qt. 4.99
RANDY FORD Straight Kentucky BOURBON 86 proof, 4 yr. old Fifth 3.49

NULAID LARGE "AA" EGGS 53¢ doz.

Specials Effective Wed. thru Sat., Oct. 25, 26, 27, 28
1382 Solano LA 5-9997
THE NICE STORE FOR NICE PEOPLE
DAGNA'S

SMART SHOPPERS KNOW THAT THEY SAVE AT . . .
1109 Solano Avenue
(Next to Mechanics Bank)
LAnscape 4-4492
FAMOUS MEAT MKT.

Specials Effective Wed. Thru Sat., Oct. 25, 26, 27 & 28
Time to relax before the Holiday Season. Enjoy a fine dinner — U.S.D.A. Choice Moffat's Manteca Beef — Grain fed, aged, very well trimmed. Excellent beef.

BRANDED FOR YOUR PROTECTION MOFFAT'S MANTECA FED BEEF
U.S.D.A. CHOICE SIRLOIN Steaks 89¢ lb
Full cut — BIG, BIG fillet. Beef at its best — Delicious broiled or BBQ'd. A real fine steak.

U.S.D.A. CHOICE MOFFAT'S Top Round STEAK 95¢ lb
Boneless, excellent for Swiss or Beef Stroganoff.

Extra, Extra Bonus
U.S.D.A. Choice Moffat's MARKET or CLUB STEAKS $1.49 lb.
Boneless, lean steaks. Perfect for BBQ — A real treat, no waste.

U.S.D.A. CHOICE MOFFAT'S GROUND BEEF 3 lbs. $1
39c lb.
Fresh, lean — A real budget stretcher, excellent for Halloween party.

TRY OUR DELICIOUS MOFFAT'S MANTECA FED BEEF
U.S.D.A. CHOICE BOTTOM ROUND ROAST 79¢ lb
Boneless, rolled. Easy to slice. A real tasty beef roast.

Center Cut Chucks U.S.D.A. Choice Moffat's Fine for Pot Roasting, split & BBQ. Budget stretcher. 49¢ lb

ED'S RELIABLE MEATS
LAndscape 4-5018
Pork Loin Roast - 2½-3½ lb. avg., fresh Veal Roast 45¢ lb
Chuck Roast lb. 49c
Sliced Bacon - Hormel or Rath's lb. 65c
Veal Chops - Small Loin lb. 59c
Cold Cuts - Assorted lb. 59c
Pork Sausage Patties 3 lbs. $1.00
Barbecued Chicken order in advance, ea. $1.19

Souza - Schiller Wedding Held At St. Elizabeth's

Janice Marie Souza of 1421 - 45th Avenue, Oakland, became the bride of Ronald William Schiller the afternoon of September 16, at St. Elizabeth's Catholic Church.

The bride's parents are Mr. and Mrs. Joseph Souza of the above address, while the groom is the son of Mrs. Mary A. Schiller of 1130 Cornell Avenue, Albany. Some 500 friends and relatives attended the ceremony.

The matron of honor was Mrs. Barbara Booker. Other attendants were Miss Beatrice Marment, Miss Catherine Schiller and Mrs. Kathleen Anderson. Best man was David P. Schiller of 908 Pomona Avenue, Albany, brother of the groom. The bride was given away by her father.

Flower girl was Miss Cheryl Ann Souza, and the ring bearer William Joseph Souza III.

Following a wedding trip to Las Vegas the young couple are making their home at 425 Evelyn Avenue, Albany.

ATTEND
THE CHURCH
OF YOUR CHOICE
THIS SUNDAY

LETTERS TO THE EDITOR

Editor, Albany Times

It is strange that you consider it amusing that persons from Berkeley are concerned with the preservation of the trees on Albany Hill. For years the Albany Hill has actually served as a regional park for the entire area. Perhaps, now that the issue has been raised it will be examined carefully and enough people with vision will come forward to spark a campaign to keep this last open space from the "progress" of conversion to a concrete jungle.

It is, however, not true that the hill belongs to the people of Albany. We retain a limited control over it through our zoning laws but the hill and the trees are privately owned. It is not often that concern for the common good prevails over the relentless drive for personal gain but Albany is a special city. Albany has retained many of the more human qualities found in small towns and has resisted other forms of urbanization so that it might be possible with the help of our friends in Berkeley and surrounding cities to raise money to buy at least part of the Albany Hill and keep it as an open area where future generations could also enjoy the "quiet whisper in the eucalyptus trees".

Thank you for your editorial. I hope it will serve as a warning to the people of the area that time is running out and soon it will be too late to do anything but reminisce about the wonderful times we had on Albany Hill.

Catherine J. Webb
843 Washington

Free Classes In Bowling Offered At Albany Bowl

The Albany Bowl has been conducting classes in bowling for women with 8 hours of free instruction, including shoes, bowling and coffee. The classes are being conducted on consecutive Wednesdays, with George Schaber, a certified Brunswick-Buddy Bomar graduate as instructor.

The course covers an introduction to the sport of bowling, its history; the fundamentals of the game including stance, start, swing, walk, roll and follow-through, together with other features of the game.

New classes are now being formed for Tuesday, October 31, at 1 p.m., and Wednesday, November 8, at 10 a.m. In order to sign up call Landscape 6-8818, or visit the desk at the Bowl for information.

The current class which started Wednesday, October 18, includes the following women: Alice Minellone of 737 Cornell; Barbara J. Green, 3111 Alta Mira, Richmond; Margaret Fadelli, 89 Arlington, Berkeley; Kay Benner, 3104 Ata Mira, Richmond; Louise Mainini, 5819 Columbia, Richmond; Grace Baldwin, 711 Santa Fe; Lee Ann Simmons, 1072 Peralta; Louise Gigna, 141 San Carlos, El Cerrito; Rita Fedele, 460 - 61st Street, Oakland; Mrs. Erma Horan, 1220 King Drive, El Cerrito; Rae Straub, 5824 Marshall Street, Oakland; Barbara Harry, 1629 Miner Avenue, San Pablo; Margaret Fischer, 1626 Miner Avenue, San Pablo; Betty Young, 1935 Pablo Vista Avenue, San Pablo; Helen Slater, 6606 Eureka, El Cerrito; Kelly Falconer, 1226 King Drive, El Cerrito; Lina Carduarella, 1017 Stanford, Oakland; Theresa Mercurio, 605 Liberty Street, El Cerrito; and Shirley Hamma, 608B San Gabriel.

ST. ALBAN'S EPISCOPAL

8 a.m. Holy Communion and sermon.

9 a.m. Family service of Morning Prayer and sermon. Christian education classes follow for all age groups including the adult class taught by the rector. Nursery care is provided.

11 a.m. Morning Prayer and sermon. Nursery care provided.

7 p.m. High School young people's fellowship. Worship and program. The rector is the Rev. John H. Blacklidge.

THE DOUGLAS SHELLY SCHNICKS are shown cutting their wedding cake following their recent wedding at St. Joseph's Catholic Church. The reception was held in the Town and Gown Clubhouse. Mrs. Schnick is the former Sharon Gaye Gaddy. — Theo Kann photo.

GRACE LUTHERAN

Next Sunday the festival of the Reformation will be observed in both the 9:30 a.m. and 11 a.m. services at Grace Lutheran Church, Santa Fe Avenue at Ward. The Rev. O. R. Janke, pastor, will speak on the topic, "Make the Reformation Live!"

The lesson topic for the graded classes of the Sunday school meeting at 9:30 a.m. will be, "Living in God's Care."

Halloween will be the theme of the Friendship Club potluck dinner this Friday at 6:30 p.m. Mr. and Mrs. Arthur Hageleit are the hosts.

FOOD WITH THAT
HOME COOKED FLAVOR

Solano Ave. ANN'S Restaurant Corner Tacoma

BREAKFAST - from 7 a.m. ..... 35c - 9
Lunches 75c - 95c
"COFFEE BREAK" — ANY TIME
DINNER - until 8 p.m. ..... $1.00 - $2.

Just The Same

In time of need, families living in areas surrounding Albany can call the Ellis-Olson Mortuary with confidence. Our service to them will be just as prompt, just as dependable as it is to those who live in our immediate neighborhood.

Member THE ORDER OF THE GOLDEN RULE

Ellis-Olson MORTUARY
LANDSCAPE 5-0246
727 SAN PABLO AVE.

SERVING THIS COMMUNITY FOR OVER A QUARTER OF A CENTUR

WHERE
YOU SPEND
YOUR MONEY
can make a big difference . . . in YOUR favor!

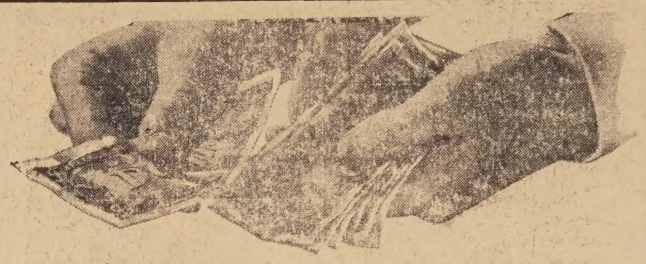

WHERE you spend your money is almost as important to you as what you buy with it. Money spent out of town is gone forever as far as you are concerned. All of it helps to build up somebody else's community. On the other hand, much of the money you spend at home stays at home, helping to build up YOUR community. It's plain to see that you are acting in your own best interests when you . . .

SHOP AT HOME

LOCAL DOLLARS SUPPORT LOCAL BENEFITS
SCHOOLS — PLAYGROUNDS — STREETS — FIRE and POLICE PROTECTION — HEALTH — LOCAL CHARITIES — SCOUTING — YMCA — CHURCHES — HOSPITAL — EMPLOYMENT — BUSINESS OPPORTUNITIES — PROPERTY VALUES — IMPROVEMENTS

You haven't seen the last of the dollars that you spend at home. Many of them go (via taxes and contributions) to support the very facilities and services that make this a better place for you and your family to live. Local schools, streets, parks, recreational centers, churches, hospitals, etc. will all be benefited by your foresight and wisdom in shopping at home. It's simply a matter of spending your money where it will do YOU the most good!

YOU CAN BUY A BETTER TOMORROW WITH DOLLARS SPENT TODAY
AT YOUR LOCAL MERCHANTS

CALL BROS. JEWELERS
Mfg. of Quality Diamond Rings
823 San Pablo Ave., Albany LAndscape 5-8144

HOWARD'S MOTOR SALES
Simca, Renault, Peugeot, and now Studebaker Lark and Hawk
969 San Pablo Ave., Albany LAndscape 5-8586

FLOWERLAND
Color for Your Garden
1330 Solano Ave., Albany LAndscape 6-3550

LEXICON MAPLE HOUSE
We Specialize in Authentic Maple Furniture
619 San Pablo Ave., Albany LAndscape 5-5615

Corey's Albany Garden Supply
Everything in Garden Equipment
828 San Pablo Ave., Albany LAndscape 5-2722

COLOR CORNER DU PONT
Your Headquarters for LUCITE
1222 Solano Ave., Albany — New Location

McCallum's Famous Ice Cream
"Over Forty Wonderful Flavors"
1825 Solano Ave., Albany LAndscape 5-3751

Berkeley Business Service
Courteous, Efficient Phone Answering Service while you are out
$12.50 per month LAndscape 4-6177

Bolton's Rexall Drugs
1849 Solano Ave., Berkeley LAndscape 6-2452
Joe Gardella, Owner

JIM WOULFE FORD Inc.
The Ford in Your Future is Here Today
836 San Pablo Ave., Albany LAndscape 5-3663

O'CONNOR & WALLS
The sale is complete only when you are happy.
1185 Solano Ave., Albany LAndscape 4-3438

Albany - the Hometown Theatre
Here you will find a world of fine entertainment: films by acclaimed directors, stars, story-writers — Enjoy color - sound - photography

HI-FASHION FABRICS of California
Personalized Attention For ALL Sewing Needs
1275 Solano Ave., Albany LAndscape 5-3350

EAST BAY CHEVROLET
No Better Deal Anywhere
916 San Pablo Ave., Albany LAndscape 5-4733

THE ALBANY TIMES
THE THOUSAND OAKS TIMES
Your Local Newspapers

Ritz Shoe Rebuilders
Your Shoes Talk About You
1869 Solano Ave. Thousand Oaks District LA 6-3316

The Lynclif Shop
Gifts of Distinction — Madelon Kutscher
1877 Solano Ave. 1000 Oaks District LAndscape 6-2801

Monica Flower Studio
Wood Fibre Flowers — Holiday Decorations — Candle Making
1552 Solano Ave., Albany LAndscape 6-1772

Guess how many steps a clothes drye
can save you: 93 □ 207 □ 622

Saving time and energy aren't the only reasons dryers are so wonderful! A gas electric dryer lets you dry clothes in minutes—rain or shine, day or night. You dry almost anything because new dryers reduce heat as clothes get dry . . . prol even the most delicate fabrics. Laundry comes out so soft, so wrinkle-free that li or no ironing is needed for many things (nice for big-families)! Best of all, e time you wash a load of clothes, a dryer can save you 622 "time and motion" st over old-fashioned laundry-lugging, clothes-pinning methods!*

CLOTHESLINES ARE ALL WET!...SEE YOUR REDDY RECOMMENDED APPLIANCE DEA

*OHIO STATE UNIVERSITY SURVEY

P·G and E·
Pacific Gas and Electric Company

139-WGE-1061

ANOTHER Lucky Lanes FIRST

Learn To BOWL The Modern Way

SPECIAL INTRODUCTORY OFFER
THREE WEEKS OF FUN . . . . . only $2.00

Includes — Bowling and Equipment — Nursery
Free Coffee — Lane Practice

Lucky Lanes is proud to present an entirely new concept in learning to bowl! Designed just for you, this program was developed by the Brunswick Corp. at a cost of a half-million dollars, and produced in technicolor. It's the resu t of two years research and study by the top bowling stars of the Brunswick Advisory Staff.

APPOINTMENT DATES for Instruction Program

★ LADIES — Mondays and Thursdays, October 30, November 2, 20 and 23, De ember 11, 14 and 25, at 10 a.m. and 1 p.m.

★ MEN — Sundays at 9:30. Breakfast optional, featuring all the pancakes and coffee you want for only 55c. October 29, November 19, and December 10 and 31.

★ JUNIORS & BANTAMS — Fridays at 4 p.m., October 27, November 17, and December 8 and 29.

SAN PABLO
Lucky Lanes
San Pablo Ave. at Dam Road
BE 5-6300

SENIOR CITIZENS WILL SPONSOR BAZAAR TOMORROW

MASONIC AVENUE SENIORS — Shown above are Masonic Avenue Seniors who came out in the heat of Sunday, October 15, at the request of the photographer. Front row, left to right, Celeste Turpin, 69, Sunday hostess; Minnie Ingraham, 64, secretary; Mary Arns, 71, first vice president; Connie McCoun, 75, chaplain; Bill Mulligan, 68, treasurer, and Nellie Breault, 77, hostess. Standing, left to right, Jake Fry, 87; Julian Kay, 77; Katherine Kay, 75; Gertrude Garden, 71; Ross Cheney, 90; Leona Stanley, 69; Louise Demonte, 73; Jean Chapman, 64; Elizabeth Cerrati, 70; Tom Marshall, 68; Henrietta Apostolo, 72 (partly hidden); Maria Olivero, 64; Charlotte Kurtz, 71; Hilda Marshall, 62; Henry Ingraham, 77; Carola Lange, 70. (Larimer photo)

Group on Home Stretch in Building Fund

By DOROTHY LARIMER

Albany Senior Citizens of 850 Masonic Avenue, who are on the home stretch toward their building fund goal, will sponsor a bazaar from 10 a.m. to 4 p.m. tomorrow (Thursday) at their center. All proceeds will go into the building fund.

Luncheon, under the supervision of Katherine Kay, food chariman, will be served from 11 a.m. to 3 p.m. According to those who have sampled the culinary delights prepared by these industrious ladies, their food "is something to talk about."

President Caroline Matthews, who is bazaar chairman, has announced that early Christmas shoppers will find many gift items at the bazaar, which features handwork, books, trinkets, plants and baked goods.

From an initial membership of 12 at the first meeting December 6, 1953, the Albany Senior Citizens grew in a short time to include 171. The idea of such a group originated at the annual convention of Soroptimists in Seattle, Wash., in 1953.

Albany Soroptimists returned from the meeting enthusiastic about sponsoring a group here. The city recreation department joined Soroptimists as co-sponsors.

SENIOR FOUNDATION

In 1954, the Soroptimist Club set up a non-profit organization, incorporated under the laws of California and known as The Senior Citizens' Center Foundation, to receive and hold funds with which to build a suitable center for Albany Senior Citizens. The initial donation was from the Soroptimists in the amount of $1,297.

A city-wide fund-raising campaign was undertaken in September, 1955. Several civic and service clubs, members of the police and fire departments, and many prominent citizens took part in a "Buy a Brick" drive. When the ampaign was over, the building fund stood at $6,900.

Through various fund-raising projects, such as the bazaar tomorrow, Albany Senior Citizens have augmented money raised by the Foundation. They sponsor cake sales, rummage sales, auction sales and other projects with but one goal in mind: a center of their very own built at no cost to Albany taxpayers.

Although they are not the youngest Albany residents in years, this happy group certainly must be the youngest in spirit. A visit to their center is a delightful experience.

One of the most chipper members is 90-year-old Ross Cheney of 816 Ramona Avenue, who, by the way, holds the distinction of being the senior member of the seniors. Cheney recently returned from an air trip back east to see the World Series. This is an annual high light of his life.

Or take the newlyweds, Julian and Katherine Kay, who happen to be our next-door neighbors on Key Route Boulevard. They were one of eight couples who met and married as a result of attending Senior Citizen meetings. Katherine (formerly Mrs. Shirley), 75, and Julian, 77, have a wonderful life together. They go dancing every Saturday night and to church twice on Sunday. How many younger couples can match that record?

FIRST IN U.S.

Albany Seniors were the first in the United States to have a bowling league. Although the majority had never bowled before, four teams were organized and, according to Jean Chapman, 64, whose late husband, Ernest, was one of the most enthusiastic bowlers prior to his death last April, "we went all out." They took instruction and started meeting every Friday night at Albany Bowl. Tom Marshall, 68, uses a cane but that didn't prevent him from becoming a good bowler.

Members have social dancing in their Hop and Glide group, which also includes Seniors from Berkeley and El Cerrito. They meet from 8 to 10 p.m. each Thursday at Cornell auditorium. One lady told me she hadn't danced since she was a girl, but she took instructions at Cornell and now she's having a wonderful time. This class, like the Senior Citizen organization itself, is open to all those over 50 years of age.

SOCIAL ACTIVITIES

Other social activities include picnic trips by bus to distant points, potluck dinners, Thanksgiving and Christmas dinners, Halloween parties, musical programs, group singing, card playing and square dancing. They see movies, colored slide shows, have interesting speakers, and on the last Friday of every quarter, they have parties for everyone who has celebrated his birthday during the quarter. They sing "Happy Birthday" and have lighted candles.

A public spirited group, much interested in the success of civic projects, Senior Citizens take a prominent part in such activities as Civil Defense, United Crusade, Cancer Crusade, March of Dimes, and Christmas TB Seal mailing. They make scrap books for preschool children, color Easter eggs for children in the County Hospital and for the annual Easter Egg Hunt here, provide lap robes for the aged in County Hospital, and have entered floats in the Fourth of July parade.

Mrs. William H. Ingraham, 64, of 817 Ramona, who is secretary of the group, made 13 patchwork quilts last year for paraplegics and the Red Cross.

A couple of years ago, the group gave a TV set to Children's Hospital of the East Bay.

HELP EACH OTHER

They visit shut-ins, send flowers to members who are hospitalized and are always ready to help each other through a crisis.

"We have our fun, but we've had our heartbreaks, too," Mrs. Ingraham said.

Once each year, members "pay back" firemen and policemen for all their courtesy and kindnesses during the year by baking cookies, cakes and pies for these public servants.

The citizens of Albany may well take pride in these wonderful older people who are doing so much to help themselves. Far from sitting glumly in their rocking chairs, these folks are alert, alive, and always ready to serve their community.

From the standpoint of the older people themselves, the best summary of the organization comes from W. A. Mulligan, 68, of 736 Pomona, treasurer: "Senior Citizens gives a whole new outlook on life to many oldsters who might otherwise have retired into a shell of loneliness and dreary inactivity."

Joe's Auto Glass Shop
(Joe Rinella)
SAFETY GLASS
INSURANCE CLAIMS GIVEN PROMPT ATTENTION
660 San Pablo
LAnd. 4-5268
- DRIVE SAFELY -

"Beginning Our 14th Year in the Area"
Beginner - Intermediate - Advanced
Classes Starting October 5th
Children's Tap - Ballet - Hula - Acrobatic - Baton
Pre-School Children A Specialty
JEAN'S DANCING SCHOOL
7211 Fairmount Ave., El Cerrito LA 5-3115
"On the Way to the Plaza"

DID YOU KNOW by Ken
TWO NEW YORK CITIES WOULD BE NEEDED TO HOUSE STATE FARM POLICYHOLDERS' FAMILIES!
That's over 15 million people whose family cars are protected by State Farm's "Hometown Service wherever you drive." Yet the head of the family pays low rates for this valuable protection, because State Farm aims to insure only careful drivers. Can you qualify? Four out of five can. Ask me about it today.
"F. F." Foster, 1089 Nielson St., LA 6-3294
Ed Herrnstein, 1331 Solano Ave., LA 6-8566
Ed Apelt, 1331 Solano Ave., LA 6-8566
V. Hank Perala, 1110 Solano Ave., LA 6-4961
STATE FARM MUTUAL AUTOMOBILE INSURANCE COMPANY
Home Office: Bloomington, Illinois

BEST BUYS IN LIQUORS
the bright spot on University Ave.
JAY VEE
MARTINI MIX from JAY VEE
PARKLANE GIN or VODKA
2.79 per fifth
LIQUEURS from JAY VEE
CHATEAU DE ROI
CREME DE MENTHE 2.59 PER FIFTH
COFFEE LIQUEUR 2.89 PER FIFTH
LIQUORS from JAY VEE
Jay Vee 6-YEAR-OLD KENTUCKY BOURBON
3.99 FIFTH
Case of 12 $43
SPECIALS from JAY VEE
ROYAL CROWN COLA
UPPER TEN
BELFAST BEVERAGES
6 12-OZ. CANS 59c
HARD CIDER
Martinelli's 5th—79¢ $1.49 ½-gal.
JAY VEE LIQUORS
Albany, Berkeley, El Cerrito

H&D Auto Painting
. . . give your car a like new look at very reasonable cost.
Body Work Matching
Spot Painting
Free Estimates
630 San Pablo Ave.
Albany LA 5-5644

HIDE-A-BED SALE
NEW LOW, LOW PRICES
SLEEP SOFAS
Simmons - Kroehler - Nast ..... from $159.95
A good looking sofa by day, a comfortable bed at night. Save now on famous name brand sofas with quality mattresses. Many with foam-zippered cushions. Choice of style and fabric.
MANY MORE VALUES HERE
KIEFER Home Furniture
10086 San Pablo
Corner of Central, El Cerrito
LA 5-8262

There's a new symbol for pure water
The emblem above is a brand new symbol for the East Bay Muncipal Utility District. It's part of our never-ending effort to make sure that *everything* in your EAST BAY WATER system—from the pumps and filters right on down to the business letterheads—is clean, modern, and efficient.
EAST BAY MUNICIPAL UTILITY DISTRICT
PURE WATER

TIMES CLASSIFIED ADS

Classified Advertising Rate, minimum 20 words .... $1.00 each additional word at 5 cents per word.

All ac.. run in the Albany Times and Thousand Oaks Times for the one price. — Ads payable in advance.

Ads may be placed at 1240 Solano Avenue or by phoning LANDSCAPE 5-9093 before 5 p.m. on Monday.

CLASSIFIED INDEX

1. Real Estate
5. Lots
6. Real Estate Exchanges
10. In:ome Property
12. Business Opportunities
13. Commercial Property
14. Real Estate Wanted
18. Loans
24. Rest Homes
25. Rentals
28. Business Rentals
30. Rentals Wanted
31. Insurance
35. Help Wanted
38. Work Wanted
40. Miscellaneous For Sale
42. Reweaving
44. Tailoring
49. Miscellaneous Wanted
50. Special Services
52. Autos For Sale
54. For Your Auto
60. Announcements
62. Personals
65. Lost And Found
68. Rides
70. Pets
73. Instruction
75. Personal Services
77. Equipment Rentals
80. Services
85. Home And Garden
90. Too Late To Classify

1. Real Estate

MARK G. REID

Realtor

22 YEARS ON SOLANO AVE.

Kensington View Home

Up brick steps to seven rooms of charm (three bedrooms plus den or 4th bedroom). Features hand hewn beams and woodwork, louvered doors, provincial wa'lpapers, sheltered brick patio. The price of $26,500 is right! In Kensington School district and Kenyon bus nearby. Gladly shown daily. Call us!

Four Bedrooms!

Ideal FAMILY HOME in quiet neighborhood. Near a parochial school. Large living room, separate dining room, double garage, rumpus room. Only 12 years old, stucco. It's different! See it today. Call Marie Morales, LAndscape 4-1115.

Quality Home

ALAMEDA — In most desired location. First time offered for sale. Living room 17 x 23. Formal dining room. Copper hooded stove in charming provincial kitchen. Ex ellent floor plan! Call Marie Morales, Landscape 4-1115.

MARK G. REID

Realtor

LAndscape 5-6322

1573 SOLANO AVENUE

Mason - McDuffie Co.

2101 Shattuck Ave., Berkeley

Level Living

This cute ranch home will soon be vacant. Owners have been transferred. Three bedrooms on a roomy, well landscaped lot.

Teen Agers Haven

Large roomy house of many bedrooms. Enclosed deck, two baths and walking distance of Portola and El Cerrito High. Beautiful yard with BBQ and privacy.

Mrs. Norin, evenings, HI 4-7086

TH 5-0200

SERVICE SINCE 1887

Mason - McDuffie Co.

Just Listed

A real beauty. Five years old, three bedrooms, two baths, double garage, electric kitchen, wardrobe closets, central heat, wall-to-wall carpets and drapes included. In excellent condition, nicely landscaped. A fine El Cerrito location. $24,500. Eves., Frank Ellsworth, LA 6-0755.

How Can You Miss?

This immaculate ranch style offers all the features you could possibly desire in today's modern living. Reverse central floor plan, 27-foot living room, electric kitchen, 2 full baths, large rumpus, and large finished shop. A real bargain at $24,500. Eves., BE 2-8868.

North Of Solano

Nearly new, 2 bedroom, central Albany, ele:tric kitchen, family room with fireplace, full basement. Eves., Bud Read, CL 4-0688.

$3,500 Price Drop

Owner anxious, must sell. Large family home above College Avenue. Three bedrooms, den, sleeping porch, 1½ baths, huge living room, large dining room. Price reduced from $24,000. Eves., Frank Ellsworth, LA 6-0755.

K. L. PETERSON REALTY

1258 Solano Ave.
LAndscape 4-0585

Hard To Please?

See this 2 year old modern 5 room stucco. 1-2/3 baths. Beautiful kitchen with plenty of cabinets. Large family room. Wall to wall carpets. 2 car garage. Situated just off Solano Avenue in Albany. Evenings, Mr. de Groot, LA 6-7265.

Thousand Oaks REALTY CO

1745 SOLANO AVE. BERKELEY

LAndscape 4-2738

1. Real Estate

Dunne Realtors

LAndscape 4-2408

Albany

Six rooms, 2 bedrooms, plus rumpus or child's room. Centrally located on Evelyn, near Solano. Comfortab:e home with nice yard. Near schools, transportation and shopping. Owner anxious, let me present your offer. Lou Miller, TH 8-4015.

Berkeley

Hopkins Street. Business and modernized living quarters in busy shopping area. Ideal for Doctor, Dentist, Beauty Shop, etc. Separate entrance, 220 wiring, SF transportation at door. Excellent financing. Vivian Garvey, OL 8-3207.

San Pablo

1 blo.k over Richmond line, east of San Pablo Avenue, 2 bedroom home. Large GI with $75 monthly payments. Easy to start building an equity with this one. It's Cute! Vivian Garvey, OL 8-3207.

Building Site

30 x 131 foot, level lot. Behrens near Fairmount Avenue, El Cerrito. Martha Jeans, LA 5-5119.

AGNES and HARRY A. DUNNE
REALTOR
INSURANCE

1537 Solano Ave. LA 4-2408
Evenings, LA 5-5745

Store Building

Well constructed. Good location. One store room rented for $90 a month. One store room vacant, should rent for $60 a month. Ideal for owner's own business, plus income. Down payment flexible. Asking $19,500.

El Sobrante

Lovely 3 bedrooms, rumpus. Too large for one party. Will consider equity in smaller home for down or part down payment. Central hall, 2 baths, large electric kitchen, double garage, drapes throughout. Landscaped yard, plus shopping, schools. Assume large loan or new F.H.A. available. $22,950.

Richmond Annex

Good clean duplex. 4 room units. Large living room, large bedrooms, garages, yard. Low down payment. $17,950. Evenings, BE 4-0255.

Evenings, BE 4-0255

Chas. Ceremony
Realtor

LA 6-5411 — BE 4-0255
567 San Pablo

Marin Ave., Albany

5 plus rooms, stucco exterior, large living room, with attractive fireplace. Full size dining room, kitchen with separate breakfast room, plus a small all purpose room. New central heating system. Double garage, ideal for a boat owner. Only $4,500 down, balance on reasonable terms. Ask for Mr. Foster, evenings, LA 5-5837.

Mira Vista, Near Barrett Avenue

A 9 year old stucco, 3 bedroom home with a lovely view of both bridges. Spacious, nicely decorated rooms, hardwood floors, firepla:e, copper plumbing. Completely insulated and weatherstripped. Landscaped patio, well drained, fenced-in lot. Half block to bus and playground, schools close by. Ask for Mr. Corr, evenings, BE 2-4062.

H. O. Rogers Realty
O. E. GANOUNG, REALTOR
LA 4-1452

The Unobstructible Panoramic View

from this suburban home is priceless! Three bedrooms, two baths. Large landscaped, fenced yard. Home is only 4 years old and in excellent condition throughout. Central heat, double garage and an unfinished rumpus room. Evenings, Mr. Liston, LA 5-4817.

Floyd H. Olson
Realtor
1489 Solano — LA 5-5017

1. Real Estate

JEROME BLANK REALTY

Ranch Style, Two Bedrooms. Double Garage, Large, Fenced Yard

Attractive, five room home, across from Alvarado Elementary School, Richmond Annex. Redecorated inside, out, wall to wall carpeting, new roof, extra small room suitable for den or child's room. $14,950. Make offer on down payment, terms. Evenings, Mrs. Boykin.

$1,500 Down — Seven Rooms, Four Bedrooms, Modern, Four Years Old

With new FHA Loan or assume existing GI 4½ per cent LOAN. Electric kitchen, 1½ baths, sliding glass doors to patio, fenced yard. Fine Cutting Blvd. location, Richmond, near Schools, shopping, transportation. $17,950. Evenings, Mr. Wilson or Mr. Maloney.

Beautiful, Corner, Albany, Stucco, Spanish Style, Three Bedrooms

Plus 20 x 30 foot rumpus room with second fireplace. Two baths, double garage, wall to wall carpeting, drapes, included. Full dining room, breakfast room, central heating. Vacant, immediate occupancy. Albany's finest neighborhood, Key Route at Brighton. Evenings, Mr. Wilson.

Albany, English Style, Five Room, Two Bedroom, MacGregor

Owner must sell immediately! Attractive, neat, home in fine, convenient neighborhood near schools, shopping, transportation. Master bedroom is extra large with French doors leading to fenced yard, workshop. $15,950. Evenings, Mr. Wilson.

Norvell Street, El Cerrito, 1/3 Block North Of Fairmount

Deluxe, spacious, five room, two bedroom home, short walking distance to Plaza Shopping Center. Bay view, beautiful yard, patio. Basement area developed extensively with concrete. Must see to appreciate. $19,750. Evenings, Mr. Wilson.

Tri-Plex, Two, 2 Bedroom Units; One, 1 Bedroom Unit, Berkeley

Convenient to shopping, transportation. One unit has fireplace, all have hardwood floors, central heating and wall furnace. $32,500. Evenings, Mr. Maloney.

Six Rooms, Pomona Avenue, Albany, Half Block Off Solano

Two bedrooms, p'us den or child's room. Full dining room, fireplace, detached garage. Deep yard, patio. Excellent neighborhood, near stores, schools, transportation. $17,950. Evenings, Mr. Williams.

Three Bedrooms, Two Baths, Portland Avenue, Albany

Seven room, nine year old, modern home near all facilities. Wall to wall carpeting, brick fireplace, central heating, full dining room, fenced yard. $23,950. Evenings, Mr. Wilson.

Duplex, Two Bedroom Units, El Cerrito

Both units recently redecorated, new hardware ,spacious, both rented. Large, two car, detached garage in rear, lots of concrete, litt'e yard maintenance. $22,500. Consider trade or small down payment. Evenings, Mr. Williams.

Berkeley Duplex, Two, 2 Bedroom Units, Near Shopping Center

One year old, near transportation, includes stoves, refrigerators. Two garages. Owner may help finance. Large FHA loan commitment. $24,500. Evenings, Mr. Bohrer.

Commercial Property On Solano Ave., Albany

Upstairs is complete two bedroom flat, downstairs easily converted into store or other business. Living area in excellent condition, garage. $17,500. Evenings, Mr. Bohrer.

El Cerrito View Home, Spiral Staircase, Large Greenhouse

Difficult to describe, a pleasure to show. Truly an unusual but lovely home. Eight rooms, three bedrooms, two baths, sun porch plus rumpus. Deep, sec'uded lot, ideal for Horticulturist. $25,950. Evenings, Mrs. Boykin.

Richmond, Eleven Rooms, Five Bedrooms, Two And One Half Baths

Located on 33rd Street, neighborhood of fine homes. Includes in-law apartment, detached double garage, wall to wa'l carpeting, drapes. Excellent condition throughout. $29,900. Evenings, Mr. Maloney.

Rentals — No Fee To Tenant

Call any of our sa'es people for details on availab'e rentals.

JEROME BLANK REALTY

1530 Solano Avenue, Albany 7, California
LAndscape 6-4215

Evenings:

Ralph J. Bohrer	LA 5-3253	George Wilson	LA 5-8271
Dorothy Boykin	LA 5-1070	Paul March	LA 5-2884
Dennis Williams	LA 6-3819	Jack Maloney	BE 3-7452

JACK LYNCH
REALTOR

Phone LA 5-4300
1207 Solano Ave., Albany

Excellent Buy

New listing! Beautiful 3 bedroom, 2 bath home with full dining, lovely front room and fireplace. Large kitchen with separate eating area. Enclosed yard and workshop. $19,500!

Under Construction

Duplex in Albany! Each unit 2 bedrooms with over 900 sq. ft. of living area. W to W carpeting and electric kitchens. Owner to sell or will exchange for multiple building site!

Berkeley Hills

Large family home with magnificent marine view! Spacious front room, full dining, den, 3 bedrooms and 3 baths! Architecturally designed beauty with enclosed lanai. A terrific home for those desiring nearness to downtown Berkeley!

Albany Investment

A buy for the investor or builder with foresight! 2 well kept income cottages situated on a 50 x 100 R-3 lot. Present income $160 a month!

EVENINGS:
Beth Bean .... TH 1-1060
Dick Nolt .... LA 4-8431
Betty Taylor ...... LA 5-5865

JACK LYNCH
REALTOR

1207 Solano Ave., Albany
Phone LA. 5-4300

Central Albany

½ block off Solano Ave. Newly listed, comfortable 3 bedroom stucco with full basement and modernized kitchen. Excellent buy on today's market. This won't last at only $17,900. Mrs. Yamashita, LA 5-1131.

Modern

2 bedrooms, freshly painted, clean as a pin, attached garage, basement, close to conveniences. Mr. Kuwada, LA 4-7125.

Near El Cerrito Plaza

3 bedrooms, large multiple lot, ideal for doctor's office or rest home, north of Fairmount. Owner will consider trades. Mrs. Kono, LA 4-7125.

Deluxe

4 units. Two, 2 bedrooms; two, 1 bedroom, electric kitchen, wall to wall carpeting, yard plus play area for children, carports. 1 year old, no vacancies. Near El Cerrito City Hall. $42,950. Mr. Ikeda, TH 8-2724.

Nakamura Realty

TH 8-2724
Gilman Office: LA 4-7125

Owner Will Finance

Three-plex, only 6 years old, close to Portola Jr. High School. Each unit consists of a nice living room, a large kitchen with electric range, an all-tile bath and a good sized bedroom with wardrobe closets. Only $6500 down and the owner will carry the financing on convenient terms.

W. F. KNUCKLES, Realtor

FAIR OAKS
REAL ESTATE

1500 Solano Ave.
LA 4-0352 BE 2-1115

- DRIVE SAFELY -

1. Real Estate

Where Customers
Send Their Friends

★★ Modern Living

Well planned three bedroom, two bath home with expansion possibilities. The garden shows an experienced hand. Two patios offer versatile entertaining. Evenings, Mrs. Merrill, LA 6-0709.

★★ El Cerrito

Drum Heath seven room home, three bedrooms, two baths, handy rumpus room, double garage. Convenience and stability are combined with good looks to make a most desirable family home. Evenings, Mrs. Hill, LA 4-3071.

★★ Near Mira Vista School

Your children, especially teenagers, will love the finished rumpus room with fireplace to entertain their friends. The main floor is a comfortable two bedroom home. First rate condition. Evenings, Mrs. Greer, LA 6-9425.

★★ El Cerrito

When you can buy a home with a Bay view, priced under $19,000 in a good neighborhood you are lucky. Two bedrooms, large rumpus room, storage area. Evenings, Mr. Acree, LA 6-0070.

★★ Portola Avenue

Not far from Portola Jr. High School, Meadows built three-bedroom home of quality. Separate dining room. Attached garage is situated so it could be converted to playroom. Evenings, Mrs. Thode, TH 3-3461.

LE ROI B.
GARDNER
REALTOR

1797 SOLANO AVE.
LA 6-9339

STAN YOUNG
REALTOR

1506 Solano Ave.

ALBANY
LA 6-8052

Central Albany

A real neat five room, two bedroom stucco near the park and high school. Immediate oc.upancy. A good loan available. Phil Klein, LA 6-8052.

Coventry, Near Arlington

This 5 bedroom Kensington home has too many advantages to list. You must see it — then make an offer. You never can tell. Evenings, John Neufeld, LA 6-3852.

Income Properties

We have a 4 unit and a 6 unit apartment house under construction. These are in Berkeley and will be reasonably priced. Let us tell you about them. Evenings, Bud Pursell, LA 5-4776.

R-5 Zoning

Can you use a large parcel in Berkeley's best location? This is a rare opportunity. Phil Klein, LA 6-8052.

Lots Near Alvarado Park

For contractors only — These are priced for speculative building — owner will subordinate. Evenings, Stan Young, LA 6-5629.

Needed Now!

Do you have a 4 bedroom home under $25,000? Must FHA at minimum down. Evenings, John Neufeld, LA 6-3852.

Berkeley Light Industrial

Only $1.47 per square foot. On 6th between Bancroft and Channing. Evenings, Bud Pursell, LA 5-4776.

SALES PEOPLE
John Neufeld .... LA 6-3852
C. "Bud" Pursell .... LA 5-4776
Phil Klein .... LA 6-8052
Stan Young .... LA 6-5629

STAN YOUNG
REALTOR

1506 Solano Ave.

ALBANY
LA 6-8052

Albany Just Listed

Five room home, two bedrooms, dining room, large kitchen with eating space. 220 wiring. Separate laundry room. Bus at door. Near Plaza shopping, Albany High.

Martha Zierke, TH 3-7504,
Evenings, LA 6-1567

W. A. Porter Realty
2060 Addison St., Berkeley
TH 3-7504

Richmore Village

English Colonial styling in this 3 bedroom, 1½ bath home. Close to Civic Center, parochial s:hools and churches. Can assume 5¼ per cent F.H.A. loan with $95 a month payments. Try this one for your large family!

Wayne Real Estate

10008 San Pablo Ave.
LA 4-8044 — BE 4-1385
BE 4-2378 — LA 6-0938

1. Real Estate

★ ★ ★

Albany

JUST LISTED, neat and clean 5 room home (cou d be used as 3 bedrooms), ½ block to Solano Avenue shops, S.F. bus. Marin School District. JUST $14,500! Don Kent, LA 6-4486.

Auf Wiedersehen

ANOTHER good buy — completely rede orated 5 room home (vacant), PLUS 3 room garden cottage rented at $75 per month. North of U.C. above Grove. $21,000! Mr. White, LA 6-1063.

Adios

This is a good buy in 5 UNITS. 1, 2 and 3 bedroom units, 1 year old. Electric kitchens, garages. Nicely landscaped. ALBANY, just south of new El Cerrito Plaza. Mr. Wright, CL 4-4105.

Aloha

R-5 MULTIPLE ZONED 50 x 125 feet lot, just off Grove north of UNIVERSITY. Carrier. ANOTHER good buy at $26,000! Mr. White, LA 6-1063.

EDWARD K.
WRIGHT
REALTOR

1865 Solano Avenue
LAndscape 6-3222

★ ★ ★

---

b. e. dawson
realtor

LA 4-7868
LA 5-5774

**Peter, Peter, Pumpkin eater!
Had a home, couldn't be sweeter!
Told "Bev Dawson", I have to sell!
I will help to finan:e, as well!**

What Could Be Sweeter?!

The owner will help you buy this elegant 3 yr. old beauty! Admire the attractiveness of its shake roof, gorgeous landscaping and its unusual Hawaiian style. Live luxuriously in its 6 rm., 3 bed., 2 baths, family room and all electric "heart warming" kitchen. "Plus" you receive wall to wall carpeting, all drapes and radio, intercom system, for $21,950!!! Call for details — "Now"!

In the Heart of Albany!

Just a pleasant 1½ block walk to Solano Avenue! Yes, it has 3 bed., all on one floor, full dining room, fireplace and brand new wall to wall carpeting! Hurry, as it's only $18,950!

Want A "Money Maker"?

Plus, a pleasant place to live? Then, be sure and call about this 5 yr. o'd, 23 unit apartment with an inviting filtered, heated swimming pool! All units are furnished beautifully and one unit has 2 bed. and "2" baths!! We can work a trade, too, if you like!

Can You Help Me?

Please! I have a working couple, who just sold their home and they desperately need a nice 2 bed. home in Albany or Berkeley! Let them write you a check today for $17,500!

Rent This Home, Now!

Ca'l and see this newer ranch style in Pleasant Hills for $140 per mo. It has 3 bed., fireplace, 220 wiring, double garage, and believe it or not, children and pets are welcome, too!

b. e. dawson
realtor

bev dawson . la 4-7868
1396 solano ave.
Eve., LA 5-5774

Upper Kensington

AT 417 YALE AVENUE is an unusually spacious 6 room home. Large "view deck" off dining room. 2 baths, separate laundry room, pantry, breakfast area, inside stairs to basement and double garage. $25,000.

4 Bedrooms!

NEW, one-level, 2 bath, double garage home on level lot. All electric kitchen. Hand split shake roof. Near El Cerrito High and Portola Jr. High.

Claude
DAUGHTRY
Realtor LA 5-8700
1127 Solano at Albany Theater

10. Income Property

Why Not Income? Richmond Annex

Two, 2 bedroom units, completely redecorated, newly landscaped. Third garage for additional income. Plenty of room to build third unit. Check this one for price!

Wayne Real Estate
LA 4-8044 — BE 4-1385

10. Income Property

Berkeley

RUSSELL AND DEAKIN

Excellent location for professional people; an attractive pair of one bedroom duplexes, nicely decorated, each with a fireplace and separate garage. Can be sold separately or together. Owner will trade equity for larger income property. Maximum financing available. Ask for Mrs. Keesling, evenings, LA 5-7958.

2221 Parker St.

10 DELUXE APARTMENTS

Just completed, fully rented, $1435 monthly income. Extremely well constructed with rustic and stucco exterior. Eight 2 bedroom units, two 1 bedroom units. All electric kitchens, wall to wall carpeting, drapes and individual sundecks. Ground floor garages, storage and laundry facilities. Maximum financing already placed. Ask for Mr. Foster, evenings, LA 5-5837.

4-Plex

NINTH AND BANCROFT WAY

ALL WELCOME. Two 2-bedroom units plus two 1-bedroom units. Only 18 years old. Spacious rooms, exterior newly painted. Corner lot, 55x100. $317.50 monthly income. $5,000 down to a $30,000 list price. Owner will consider any fair offer. Mr. Foster, evenings, LA 5-5837.

H. O. Rogers Realty
O. E. GANOUNG, REALTOR
LA 4-1452

12. Business Opportunities

CAFE FOR SALE. By owner. Chinese and Ameri an Dishes. 1406 Solano Ave., A.bany, Calif. TF

14. Real Estate Wanted

NAKAMURA
REALTY

1329 GILMAN STREET

LA 4-7125

Large active company has many immediate buyers for homes, lots, income properties. Anywhere in Bay Area. Call and list with us for fast courteous service. Our new Gilman Street office is now open for your convenience.

**OPEN DAILY UNTIL 8 P.M.
Saturday and Sunday, until 5**

READY TO SELL?

Call us for:
- Courteous Service
- Loan Service
- Financing our Specialty

List With Us

WE GET RESULTS!
Call LA 4-8044

Wayne Real Estate
FERN J. WAYNE and STAFF
10008 San Pablo Ave. El Cerrito

Looking — Looking

for a 3 bedroom home with high basement, on a large lot in Albany, El Cerrito or Berkeley. C.ient will pay up to $22,000. What have you?

Severy Realty
1250 So'ano Ave.
LA 6-5326 — LA 5-0781

25. Rentals

TWO ROOM furnished apt. Inquire at 836A Adams Street. No chi'dren or pets. 7

THREE ROOM rear apt., 423 Evelyn Ave., near Plaza. Stove and refrigerator. Adults only. LA 5-7609. 7

ONE BEDROOM cottage in West Berkeley. $55.00. LA 6-6563. 7

GAETA
APARTMENTS

ALBANY Furnished apartments. 2-3-4 rooms, $75 to $95.

GAETA APT. BUILDING
937 So'ano Ave., Apt. 1
LA 4-9671

No fee charge

G. D. Gaeta, Realtor

temporarily located at
846 San Pablo Avenue, Albany

LAndscape 5-7171

42 Years in Albany tf

FOUR ROOM house, unfurnished. One bedroom, close to transportation and stores. No children. $70. LA 5-8118. 7

FOUR ROOM HOUSE, furnished or unfurnished. 502 Spokane, LA 6-6402. 7

The Albany Times
A LEGAL NEWSPAPER
Official Newspaper
of the City of Albany
and the
Thousand Oaks
Times
(formerly Hilltop Mirror)

ILA MAE WILSON
Publisher - Owner

Published Every Wednesday
1240-42 SOLANO AVENUE
ALBANY, CALIFORNIA
LAndscape 5-1510; 5-9093

Subscription Rate $4 per yea

25. Rentals

Open Saturday and Sunday 1-5

New Apts.! — Now Renting! 905 Evelyn No Rental Fee!

Beautifully appointed new bedroom units in this ch and convenient location just Solano Ave. Lovely large ing room with w to w car ing, electric clock and bui T.V. antenna. Electric kitch loads of cupboard space — birch cabinets, formica top and garbage disposal. tile bath with glass tub closure and vanity sink. La bedrooms with sliding wa robe closets. A deluxe unit with separate garage and age locker. Water and garb is furnished! Some units private balcony and vi Renta's from $120-$125. other quality apartment CARTER & RAGO BUI ERS. These units may be by calling LA 5-4300 or L 3732.

JACK LYNCH,
REALTOR

LA 5-4300
1207 Solano Avenue, Alba

SLEEPING ROOM in pri home, $8. With breakfast p leges, $10. Near El Ce Plaza. Gentleman prefer 528 Stannage Ave., Albany, 4-0289.

609 SAN GABRIEL, Alban separate apartment, with i vidual front and back do Infants O.K. 1 bedroom. $77.50. Won't last long at price! Mr. West, LA 4-179

Richmond Annex

5 room stucco house, 2 rooms, part basement, gar Interior nice condition. Ex ior needs paint. Children pets O.K. Lease $100. Eveni BE 4-0255.

Chas. Ceremony
Realtor

Evenings BE 4-0255, LA 6
567 San Pablo

View

3 room apt., unfurnished, included. Availab'e Nov. 1 LA 5-7530.

28. Business Rentals

Albany —

Small office space, or idea small business. San Pabl cation. $55. Evening, BE 4

Chas. Ceremony
Realtor

Evenings BE 4-0255; LA 6
567 San Pablo

30. Rentals Wanted

We Need Rentals

Have qualified clients wa No fee to owners.

Wayne Real Esta
El Cerrito — LA 4-804

31. Insurance

R. G. KIBLER

INSURANCE

**Save on Auto Ins.
Fire Ins.
Mortgage Ins.**

10008 San Pablo Ave.

CA 3-3822 or

LA 4-5034

35. Help Wanted

PERMANENT part time tary. Hours, 8-12. Tele for interview. Monday, O 30. Phone 526-0555.

NOVA GRUMENTO APARTMENTS
925 KAINS AVE. — ALBANY

For the dis:riminating leasee. Gorgeous, comfort and c ience, are just a few of the enhancing features. Large and 2 bedrooms. Beautiful wall to wall carpets, drapes. En bath tubs, with sliding glass doors. All electric kitchens. paneling cabinets. Electric gold finish wall clocks. T.V. a booster to insure good reception. Roof gardens for loungin sun bathing. Garages with easy ingress or egress. Storag er. Central laundry room. Water and garbage included in als from $120.00 to $130.00 — LA 6-5411 or LA 5-2103.

CARTER and RAGO
BUILDERS OF QUALITY APARTMENTS

Help Wanted

ONALLY KNOWN corpora needs 2 men in the East area due to recent promo s in territorial expansions. you interested in making a month plus monthly us, retirement and pension and medical and surgica' efits. Interviews will be at Tapscott Bldg., 1916 dway, Oakland, Calif. n 12 noon to 1:30 p.m., Fri. October 27.

Y PARTIES
n $500 to $300 comm., plus sales kit before Xmas. No lecting. No delivering. Fun. xible hours. Car nec. Goofy ose Corp., BR 6-6079. 7

Work Wanted

ELLENT CHILD CARE in home. Pre-school preferred. 4-8517. 7

Miscellaneous For Sale

W 6-year cribs with mattress- $23.50 up; used, $10.00; ta-Crib, $22.95; strollers, 95; twins, $22.95; carriages, 95; playpens, $9.49; high irs, $8.49; used, $4.00; sts, wheel goods, clothing, s, etc. Hundreds of bar- ns. Rentals. Terms. JEAN'S, 4 Grove, Oakland, HI 4- 0. tf

LENNOX CAMERA SHOP
SOLANO AVE. LA 5-3822
AMERAS — STILLS and MOVIES
tors, Photographic supplies tf

mpfire Girls
rift Shop
best buys. Tuesday through urdays, 11-4. 1315 San Pab at Gilman. Rummage need please. LA 4-6837. tf

AIN SAW, Mall, gasoline wered, 14-inch blade. $75. 4-7055. 7

OWNER. Tent, 11x9 um lla, also piano. Phone BE 2- 4, between 4 and 5 p.m. 7

GIDAIRE, S.R.78, excellent dition. Dressing table and ol, unpainted. Sunbeam at grinder and unit for No. ixmaster. Tall, new budgie e. Large old wardrobe nk, key. G.E. sandwich drill, w. LA 5-8370. 7

BAGE CANS, slightly dam- d in shipment. 30 gal., us- lly $5.95, now $2.95. TRADE- AY, 10860 San Pablo, El Cer- o. 9

YEAR CRIB, mattress, ld's wardrobe chest, both e new, $35. Baby buggy, $5. t roll top desk, $10. LA 6- 3. 7

AS, slightly damaged in pment. Being sold at big dis- nt to recover part of insur- ce claims. TRADEWAY, 860 San Pablo, El Cerrito. 9

P FRONT DESK, 3 full awers, $10. 2 mahogany cap- n chairs with arm, $5 each. nt Remington typewriter, Step end table, 50 cents. 5-2423. 7

ES, OFFICE. Filing cabin- damaged in shipment. Be- sold at big discount to pay t of insurance claims. RADEWAY, 10860 San Pablo, Cerrito. 9

GIDAIRE, good working or- Make reasonable offer. 5-5420. 7

OD LATHE, cost $500. Will for $250 to recover part of ight claim. New. Slight ship- g damage. TRADEWAY, 60 San Pablo Ave., El Cer- o. 9

WN MOWER, $5. Massage rator, like new, $5. 16 qts. ch Boy paints, $8. 9x12 rug pad, $5. Truck radiator, ite W-B 22T, $5. Card table. Also various other articles junk. LA 6-1612. 7

-SIZE MATTRESSES and springs, slight transporta- damage. Now being sold partially recover freight ims. TRADEWAY, 10860 Pablo, El Cerrito. 9

RIGERATOR, — Coldspot, 6, 10.6 cu. ft., $35. LA 4-6565. between 10 a.m. and 5 p.m. 7

TRESSES and box springs. t quality. Nationally adver- d. Now being sold at big ounts to partially recover rance claims. (Some slight- damaged). TRADEWAY, 60 San Pablo Ave., El Cer- o. 9

TIFUL large basket of ar- cial flowers, $20. Two bird ures, $1.50 pair. Two baby ures, $1 each. Stone Marten k piece, $5. Canary and e, $5. Figurines, $1 each. 5-1341. 7

K BENCHES, extra heavy. . Slightly damaged in ment. Will sell for $19.95 partially recover insurance ims. TRADEWAY, 10860 Pablo Ave., El Cerrito. 9

BLE WALL FURNACE thermostats, make offer. 5-4964. 7

PET AND RUGS. Thous- s of yards. Slight damage shipment. Now coming in being sold at big discount partially recover insurance ims. TRADEWAY, 10860 Pablo Ave., El Cerrito. 9

RIGERATOR, good condi- , yellow, $60. After 5, BE 59. 7

LE BED, phonograph, lawn ver, rocker, kitchen chairs, azine stand, pottery dishes. tomatic washer, dryer, gas e, other items. LA 5-5446. 7

40. Miscellaneous For Sale

METAL SHELVING, 3' x 6' x 18" deep. Slightly scuffed in shipment. Will sell for $11 set to partially pay insurance claims. **TRADEWAY,** 10860 San Pablo Ave., El Cerrito. 9

BOY'S 26" BICYCLE. Will sell or trade. We want boy's 20" bicycle. LA 6-6952. 7

MODEL HOME furnishings now being sold at big discount to recover part of costs. **TRADEWAY,** 10860 San Pablo Ave., El Cerrito. 9

REDUCTION OF 40 per cent or more on violin outfits, accordians, piano lamps, etc. Pianos rented. Cook Pianos, 1597 Solano Avenue. 12

DRAPES. Bamboo, matchstick and thousands of yards of decorator fabrics, slightly damaged in shipment. Now being sold to recover part of insurance claim. **TRADEWAY,** 10860 San Pablo Ave., El Cerrito. 9

HOUSE TRAILER, sleeps five. Excellent condition. Free electric brakes and jacks. Other free extras. A real bargain. LA 5-5067. 7

REFRIGERATORS. All famous brands. Slightly scuffed in transportation. Now being sold at big discounts to partially recover insurance claims. **TRADEWAY,** 10860 San Pablo Ave., El Cerrito. 9

JACUZZI whirlpool bath, $150. Hi-Fi console radio and record player, $65. LA 5-8736. 7

WASHERS AND DRYERS. All famous makes. Gas and electric. Slightly damaged in shipment. Now selling at big discount to partially recover insurance claims. **TRADEWAY,** 10860 San Pablo Ave., El Cerrito. 9

CHROME BREAKFAST SET, like new. Maple coffee table, 2 end tables. Lionel train, 3 piece sectional. Misc. kitchen appliances. LA 6-0967. 7

TILE — rubber, vinyl, linoleum, etc. Slightly damaged in shipment. Will sell at big discount to partially recover insurance claims. **TRADEWAY,** 10860 San Pablo Ave., El Cerrito. 9

9 x 13½ FLOWERED RUG. Bed, vanity, box springs and mattress. Will sell separately. LA 5-6566. 7

STOVES — Electric, gas. Built-in ovens and tops, etc. New but slightly damaged in shipping. Will sell at big discount to recover part of insurance claims. **TRADEWAY,** 10860 San Pablo Ave., El Cerrito. 9

FRIGIDAIRE refrigerator with top freezer, with automatic reset defrosting control. Apt. size. A-1 condition. Also Thor ironer, mangler. LA 5-6217. 7

POOL TABLE. New. Slightly scuffed in transit. Cost $200. Will sell for $100 to recover part of insurance claim. **TRADEWAY,** 10860 San Pablo Ave., El Cerrito. 9

49. Miscellaneous Wanted

I PAY MORE. Furniture, appliances and Bric-a-Brac. F. J. Swartz, TH 1-7555. tf

50. Special Services

$50.00 Cash
to churches, schools, clubs and organizations, who distribute 84 bottles of Watkins double strength Vanilla or shampoo. Phone BE 2-5134, Watkins Products, 11276 San Pablo, El Cerrito. 8

54. For Your Auto

TIRE RECAPPING
BRAKE RELINING
WHEEL BALANCING
WHEEL ALIGNING
MOTOR TUNEUP
ALBANY
TIRE SERVICE
742 San Pablo Avenue
Albany
LAndscape 5-6427

60. Announcements

Girls of Albany High
We need
MODELS
immediately
Apply in person from
3:30 to 4:00 P.M.
ALENA'S BEAUTY SALON
1211 Solano Ave.

62. Personals

ANN — Answers all questions. Readings daily. Circles 7:30 p.m. Thursday. OL 2-8107, Oakland. 7

73. Instruction

PIANO LESSONS
CLASSICAL and popular. Mrs. H. E. Shatuck. 1091 Neilson Street, LA 6-2761. tf

Career Positions
P B Xperts
School of PBX Receptionists
LIVE Telephone Switchboard
ENROLL NOW
New classes
LA 5-3834

73. Instruction

TUTORING: Basic training for difficulties in algebra, math, reading and spelling. Phone TH 8-8990. 7

Lillian Abair
associated with the
Wade School of Music
in Piano Instruction
EXCELLENT WITH BEGINNERS
LA 6-1881 — Mornings LA 4-6763

77. Equipment Rentals

A to Z
RENTALS
666 San Pablo Ave.
Albany — LA 5-8228
ANY JOB IS EASIER
with the right equipment.
OPEN EVERY DAY
7:30 a.m. to 6 p.m.

80. Services

Lennox Camera Shop
1479 Solano Ave. LAnd. 5-3822
PHOTO SUPPLIES
PHOTOSTATS
IDENTIFICATION PHOTOS

ALBANY
TELEVISION
SERVICE
☆
"There's No Substitute
For Know-How!!"
☆
Phone LA 6-9177
1150 SOLANO
tf

Martin's Cabinet Shop
Quality custom built kitchen cabinets. Formica tops.
Bathroom vanities.
LA 5-2153

85. Home And Garden

Fallout Shelters
BRICKWORK
FIREPLACES
Chimneys Repaired,
Smoky Fireplaces Corrected
Dampers
ALBERT COLLINS
KE 4-1577 47

ADDITIONS, alterations. Porches, steps, dry rot, and foundation repairs. A working contractor. Licensed. Reasonable. Gene Morgan, LA 6-7675. Free estimates. 13tf

CONTRACTING
LOCAL — LICENSED
Complete Home
ALTERATIONS
ADDITIONS
KITCHEN REMODELING
Cecil L. Price
BE 5-8499
FREE ESTIMATES

PAINTING — inside and out. Woodwork cleaned. Light hauling, reasonable. BE 3-8121. 5

FIREPLACES
New - Remodeling - Repairing
Porches - Steps
Dry Rot and Termite Work
Concrete & Brickwork
Fences - Patios
ROY ANACLERIO
LA 6-7555

Albany Window
Cleaning and Floor
Service
Window Cleaning and Floor Polishing — Wall Washing
Residential and Commercial
LAnd. 5-4454
FREE ESTIMATES

COMPLETE HOME
IMPROVEMENTS
Kitchens, Baths and Additions
Planning and Designing
Licensed General Contractor
RALPH TONDRE
LAnd. 5-6371

PAINTING
Interior — Exterior
Save money on quality work.
Terms arranged.
Licensed and Insured
For free estimate call
BASIL M. BOLTE
LA 5-0692

Allen's Hauling
Yards, basements cleaned, odd jobs.
TH 5-7338 tf

85. Home And Garden

PAINTING
Glenn E. Ontis
Interior and Exterior
First Class Workmanship
Reasonable Prices
Licensed and Insured
TH 1-4053

PAINTING
Exterior or Interior
REASONABLE PRICES
Free Estimate
NO JOB TOO SMALL
LA 5-2423
tf

RUBBISH — HAULING
CLEANUP service. You call, we haul. Berkeley area, estimates. KE 2-3908, 12 years established. tf

ELECTRIC WIRING for range, dryers, washers, 220 service, additional lights, switches and plugs. Repair fixtures, bells, etc. Licensed electrician. LA 5-4986. tf

ALBANY TRANSFER and Storage. Local and statewide moving. Insured. Reasonable rates. LA 5-1823. 43

U-Call . . . We Haul!
TH. 5-3308

Local Contractor
Albany Resident 25 Years
Patios — Specialty
Block Brick — Wood Fences
Block Garages — Carports
Driveways — Walls — Sidewalks
Foundation — Dry Rot Repairs
Anthony Anaclerio
LA 5-8763
tf

LEGAL NOTICE

STATEMENT OF OWNERSHIP

THE ALBANY TIMES, Published weekly at 1240-1242 Solano Avenue, in the City of Albany, County of Alameda, State of California, for the period commencing October 1st, 1961, and expiring September 30, 1962, does hereby certify as follows:

1. That the name and address of the owner, publisher, and editor of said newspaper is as follows: ILA MAE WILSON, 1119 Cragmont Avenue, Berkeley, California.

2. That the entire ownership of said newspaper is vested in said ILA MAE WILSON, who resides at the address set forth in Paragraph 1, above.

3. That there are no known bondholders, morgagees, or other security holders of said newspaper.

4. That the average number of copies of each issue of this publication sold or distributed during the twelve (1) months preceding October 1st, 1961, was Five Thousand Seven Hundred and Nine (5,709).

ILA MAE WILSON

Subscribed and sworn to before me on October 24, 1961.

K. L. Peterson, Notary Public in and for the County of Contra Costa, State of California

156-A, Pub. Oct. 25, Nov. 1, '61.

LEGAL NOTICE

STATEMENT OF OWNERSHIP

THE THOUSAND OAKS TIMES, Published weekly at 1240-1242 Solano Avenue, in the City of Albany, County of Alameda, State of California, for the period commencing October 1st, 1961, and expiring September 30, 1962, does hereby certify as follows:

1. That the name and address of the owner, publisher, and editor of said newspaper is as follows: ILA MAE WILSON, 1119 Cragmont Avenue, Berkeley, California.

2. That the entire ownership of said newspaper is vested in said ILA MAE WILSON, who resides at the address set forth in Paragraph 1, above.

3. That there are no known bondholders, mortgagees, or other security holders of said newspaper.

4. That the average number of copies of each issue of this publication sold or distributed during the twelve (12) months preceding October 1st, 1961, was Five Thousand Nine Hundred and Twenty (5,920).

ILA MAE WILSON

Subscribed and sworn to before me on October 24, 1961.

K. L. Peterson, Notary Public in and for the County of Contra Costa, State of California.

157-A, Pub. Oct. 25, Nov. 1, '61.

INVEST IN U.S. SAVINGS BONDS
SAFE AS AMERICA

LEONG'S
CAFE
1406 Solano Avenue
LA 5-9990
Genuine Chinese
and Fine
American Dishes
Hours:
Mon. - Fri., 8 a.m. - 8 p.m.
Sat., holidays, 11 a.m. - 8 p.m.
ORDERS TO
TAKE HOME

RECENT RITES — Lovely Sydney Anne Woolworth became the bride of David Alden Hauser of Redlands in recent rites at Northbrae Community Church. She is the daughter of Mr. and Mrs. William G. Woolworth of 1269 Portland Avenue. (Theo Kann photo, courtesy Gazette.)

THE RONALD LEE CLENDENENS are shown above as they left St. Mary Magdalen's Catholic Church following their recent wedding. They received the guests in the Brazilian Room at Tilden Park. The bride is the daughter of Mr. and Mrs. Don Uccelli of Colusa Avenue.
— Ted Gurney photo.

YMCA Art Class Meets Tuesdays

The Albany YMCA art class instruction in oils, water colors, sketching and drawing is set up to accommodate adults, teenagers and youngsters. Classes are held on Tuesday evening at the Albany 'Y'.

Anyone interested should bring along their own materials. In the event this is their first attempt at art work they should confer with the art instructor, Bill Bauer, before making any purchases. Class scheduled is from 7 to 9 p.m. For information call LAndscape 5-4833.

Need Service?
IT'S
RICHARD'S
JEWELERS
FOR
Watch Repairs
Pearl Stringing
Engraving & Cleaning
1272 Solano LA 4-6860

COMPLETE
UPHOLSTERY
SERVICE
"for those who appreciate the finest"
KNOPS
UPHOLSTERY SHOP
990 University TH 1-3420

ALBECO
Plumbing
Service Co.
Contracting
Repair and Remodeling
GLASS LINED
WATER HEATERS
Check Our Prices
LAndscape 5-4847
If no answer, call BEacon 4-5948 or BEacon 2-0767
1405 Solano Ave., Albany

Fraser-Johnston

THE FINEST IN
HEATING AND
AIR CONDITIONING
EQUIPMENT
FURNACE & WATER HEATER SERVICE
Specializing in
Central Heating for the Older Home
Residential and
Commercial
Sheet Metal Work
and Air Conditioning
GRANHOLT
SHEET METAL
LA 5-5721 estab. 1933 LA 5-5722
501 SAN PABLO AVE. ALBANY

An Editorial

WHAT'S THE RUSH?

(The Brown Act, as quoted by the legislative counsel in the Oakland Tribune, October 19, page 8: ". . . The legislature finds and declares that the public commissions, boards, and councils and other public agencies in this State exist to aid in the conduct of the people's business. It is the intent of the law that their actions be taken openly and that their deliberations be conducted openly.

"The people of this State do no yield their sovereignty to the agencies which serve them. The people, in delegating authority, do not give their public servants the right to decide what is good for them to know and what is not good for them to know. The people insist on remaining informed so that they may retain control over the instruments they have created.")

Albany's City Council has been rushing through some business lately without giving the citizens reasonable warning.

For example, the Orientation Center for the Blind was accepted on behalf of the people of Albany in less than a week. The Planning and Zoning Commission approved its location here on a Tuesday night (too late for publication) and on the following Monday, the Council approved it. No public hearing. No advance notice. Presto, it was done.

The Orientatin Center might be fine, but it was turned down by El Cerrito and it may have been a good idea to find out why that city refused it. According to newspaper reports, it was citizen protest that influenced the El Cerrito Council. The people of Albany were not given an opportunity to voice their opinions one way or the other.

Things seem to be happening a little too fast to be fair to everyone involved; therefore, on behalf of the citizens of Albany, the Times urges the City Council to "Let us in on it, gentlemen. It's OUR town, too!"

19 Years Experience
ANA'S
1071 San Pablo
LA 6-8588

BEAUTY
SALON
Open Daily
Noon to 10 p.m.
By Appointment any time
INTRODUCTORY SPECIAL
REG. $15.00 PERMANENT
Well Known Name Brand ..... ½ Price

Replacement Glass Co TH 1-5020
2210 Harold at Allston Way — Behind Hink's Dept. Store
Slides — Casement — Louvres
ALUMINUM WINDOWS
TO REPLACE OLD WOOD SASH
We Do Complete Job — Convenient Terms
"FLEXALUM" ALUMINUM AWNINGS

CLEAN CARS WANTED
IMMEDIATE CASH
John Randisi Motors
10191 San Pablo Avenue CARS OF QUALITY
El Cerrito LA 4-4848 — LA 4-4847

ALBANY PLUMBING
and HEATING
for all plumbing
problems.
REPAIRS, INSTALLATIONS,
REMODELING,
Electric Sewer Service
DAY & NIGHT
JETGLASS
WATER HEATERS

FREE ESTIMATES, Call Tony Montano
614 San Pablo Ave., Albany LAndscape 5-4250

The Times
1240 Solano Avenue, Albany LA 5-1510

Chamber High Lights

By IRENE GROVE

War scare . . . fallout shelters . . . does it take these sensational headlines to make our citizens aware of Civil Defense? This issue has never been faced up to by our people of Albany, or the Nation, until it is thrust upon them by fear. Danger from a sneak bomb attack is real . . . danger from fallout is real . . . and what about a natural disaster; a devastating earthquake, fire or explosion? It could happen here. What are we going to do about it? Fatalism and the feeling that nothing can be done is only a refuge for laziness. The greatest danger of all is from mass panic hysteria. Lack of knowledge and the fear of the unknown creates hysteria and panic.

The building of fallout shelters may be good insurance, but they are not the solution. The main objective of Civil Defense is to teach every person to take care of himself and his household. Albany has had a Civil Defense Program since 1951 but with little public interest shown. Some far thinking groups are taking positive action in the program. Our City Council has approved plans for the division of the city into seven sectors in event of disaster. There will be a division of equipment, police protection and engineering protection.

A plan is being made for protection of our schools. The American Legion Auxiliary has been stockpiling emergency medical and food supplies. But most important of all, Civil Defense classes have been and are being conducted. At present there are two classes in University Village and a new class will be organized Thursday, October 26 by Marin School PTA. New classes will be organized according to the demand and desire of the citizens of Albany. It is essential for this program to succeed that everyone participate. So call the Albany Fire Department and leave your name for enrollment. This is up to you . . . let's become prepared today, tomorrow it may be too late!

All of these thoughts were given to us to consider by Chief Gerald D. Browne, Fire Chief and Chairman of the Albany Civil Defense Program, at the Albany Chamber of Commerce Membership Luncheon last Thursday. His talk was informative, of vital interest and thought provoking and we urge each of the civic groups to take the opportunity of having him on their program soon.

What special part the Chamber of Commerce and the business element of Albany can play in Civil Defense was asked of Chief Browne. His suggestion was for the formation of a Protective League, to work under the direction of the Police Department in the event of a disaster. The greatest loss in any disaster is from vandalism and looting and such an organization could help to solve this problem. So consider this idea; there will be more about it later.

Announcement has been made that our own excellent parade authority, C. Eddie Johnson, has been named Albany's City Parade Chairman for the Alameda County Veterans Day Parade, November 11, in Berkeley. Albany entries to this date include: Albany High School Band, American Legion Post 292 Float and their award winning Color Guard.

Don't forget the Fall Fair, sponsored by the Masonic Avenue Senior Citizens, Thursday, October 26 at 850 Masonic Avenue. Hours are from 10 a.m. to 4 p.m., with lunch served from 11 a.m. to 2 p.m. There will be toys, trinkets, handmade articles, books, plants and wonderful gift items for sale so don't m

Sorry there was no C High Lights last week . Chamber Manager is back job and feeling wonderfu

Cub Pack No. 3 Enthusiastic Over Program For Year

The officers of Cub Pack No. 3 are most enthusiastic over plans for their Cubs this year, so states the new Cubmaster, Norman Faulkner. Already, a picnic for the Cubs and their parents has been held and the Pack was also taken to the Raiders' game Sunday, October 22.

New boys admitted to membership are Kelly Greer, Freddy Mendoza, Kenneth Nielsen and Carl Roderick.

The Webelos Den is being directed by Rodney Arkley. Among other committee members, T. A. Valli is assistant Cubmaster; William Mitchell is committee chairman; Jack Simmons, secretary-treasurer; Kenneth Forry, advancement chairman, and Dr. Eugene Taylor, outing chairman.

ALBANY METHODIST

9:45 a.m. Church school classes.

11:00 a.m. Morning worship. Mr. Claude H. Friesen preaching on "Is Anybody Listening?"

6:30 p.m. MYF groups for Junior and Senior High young people.

Is it right for my living room?
Will it wear well?
How can I be sure?
Which shall I pick?

This new label answers most of your questions concerning carpet.

GULISTAN CARPET
Performance Rated
Laboratory and use-tested, recommended by manufacturer for areas requiring:
☐ Light Use
☐ Standard Use
☒ Medium-Heavy Use
☐ Heavy Use
Guaranteed by Good Housekeeping
*Trademark of A & M. Karagheusian, Inc.

Our exclusive Gulistan Performance Rating* system helps you choose wisely, easily, confidently

Carpet Center Inc.
1702 GROVE STREET - BERKELEY 9 - CALIFORNIA - THORNWALL 1-3881

OPENS THURS., OCT. 26
EC
See 'em all at el cerrito plaz
● Brand New
● All Models & Makes
1962 Auto Show
no admission charge
no parking problems

PRICES EFFECTIVE THROUGH SATURDAY, OCT. 28TH

TOMATOES Extra fancy Large size. Firm and ripe. 2 lbs. 29¢
BEANS Fresh Kentucky Wonders Lb. 19¢
LETTUCE Fresh firm heads Lb. 10¢
CUCUMBERS Fresh, long, green 2 for 19¢
CELERY Fresh crisp Utah type. Each 12¢

POTATOES U.S. No. 1 Oregon Russets 10-lb. cello bag 33¢

JUST THE THING FOR TRICK OR TREATERS
APPLES Fancy Red Delicious. From Watsonville. Medium size. 5 LBS. 49

WHITE KING Detergent Giant pkg. You pay 43¢
VEGETABLES Flav-R-Pac frozen: Peas, Cut Corn, Peas and Carrots, Chopped Broccoli, Chopped Spinach, Leaf Spinach, Squash, Butter Beans, French Fried Potatoes, Crinkle-Cut Potatoes, Zucchini, Reg. Cut Beans, Fr. Cut Beans, Mixed Vegetables, Wax Beans, Succotash. pkg. 17¢
ICE CREAM Golden State Family Pack. ½ gal. 69¢
WE GIVE S&W GREEN STAMPS
SUGAR C & H Cane 5-lb. bag 49¢
CIDER Macomber's 99-oz. jug 79¢
FROZEN PIE Swiss Miss. 8-in. Size Apple, Pumpkin or Mince 3 FOR $1

FLICKETTES Chirardelli Chocolate. 6-oz. pkg. You pay 2 for 35¢
LARGE AA EGGS Sylvester Dozen 49¢
FIRST QUALITY BUTTER Sylvester Cubes 1-lb. pkg. 69¢
COTTAGE CHEESE Pint tub 29¢
TV TIME POPCORN 4-pack carton 39¢
ZEE PAPER NAPKINS 80 count packages 2 pkgs 23¢
SNOWDRIFT Shortening You pay 3 lb. tin 59¢

S and W SALUTES THE 49er's FREE TICKETS TO FOOTBALL GAMES

"Choice" Quality Beef Exclusively

U.S.D.A. 'CHOICE' SHORT RIBS Lean and Meaty lb. 39¢
U.S.D.A. 'CHOICE' BEEF STEW Boneless, Lean lb. 79¢

TOP SIRLOIN U.S.D.A. Grade Choice BONELESS STEAK—Lb. 1.3
T BONE STEAK U.S.D.A. Grade Choice. Lb. 1.0
BONELESS ROAST U.S.D.A. Grade Choice Beef. Lb. 79
GROUND BEEF U.S.D.A. Grade Choice 2 LBS 79

COFFEE S&W. Regular or Drip. 1-lb. tin 55¢
NECTAR S&W Apricot. 29-oz. tin 4 for 99¢
PINEAPPLE S&W Sliced. Flat tin 3 for 49¢
APPLESAUCE S&W. 303 tin 5 for 99¢
TOMATOES S&W Stewed. 303 tin 5 for 99¢
GRAPEFRUIT S&W Sections. 303 tin 4 for 99¢
FRUIT COCKTAIL S&W. 303 tin 4 for 99¢
BEANS S&W Cut Green. 303 tin 4 for 99¢
NECTAR S&W Apricot. 29-oz. tin 4 for 99¢
CHUNK TUNA S&W. No. 1/2 flat tin 4 for 99¢
RAISINS S&W Seedless. 6-Pack 19¢
RICE S&W Long Grain. 28-oz. 3 for 89¢
APRICOTS S&W Whole Unpeeled. 303 tin 3 for 89¢
WILD RICE S&W. 12-oz. pkg. 1.49
BEANS S&W Garbanzo. 303 tin 2 for 29¢
BEANS S&W Kidney. 303 tin 2 for 29¢
MINCE MEAT S&W. 28-oz. jar 49¢
GLAZE CAKE MIX S&W. 1-lb. jar 49¢

HILLS INSTANT COFFEE 6-oz. jar. You pay 75¢
HILLS INSTANT COFFEE 10-oz. jar 1.12
ALUMINUM FOIL Kaiser—Regular roll 33¢
WAX PAPER Zee—Regular roll 19¢
PWD. or BROWN SUGAR C&H— 1-lb. pkg. 2 for 29¢
MAZOLA OIL 1½-quart bottle 89¢
TOILET TISSUE Chiffon 2-roll pkg. 2 for 45¢

Chiffon Facial Tissue 400 count 2
Blue Seal Margarine Cubes. Pkg.
Sanalac Dry Milk 10-quart size
Maraschino Cherries Spencer. 8-oz. jar
Maid Rite Beer 6-pack carton
Minute Maid Orange Juice Frozen. 6-oz. tins 5
Kotex or Fems 12-pack
Clorox Bleach 1/2 gallon
Oreo Creme Sandwiches 11-oz. pkg. 2

S&W ENTRY BLANK S&W
Your Name
Your Address
City State Phone:
WINNERS WILL BE NOTIFIED!
YOU NEED NOT BE PRESENT TO WIN!
FILL OUT, DEPOSIT AT THIS MARKET

RED'S
TAMALES Large bag. Reg. 1.00 89¢
BEEF TACOS 14-oz. 49¢
ENCHILADAS Beef. 14-oz. 49¢

HORMEL
CHILI WITH BEANS 15-oz. 39¢
PLAIN CHILI 15-oz. 49¢
BEEF STEW Dinty Moore. 24-oz. 49¢

BUMBLE BEE BRAND
CHUNK TUNA Bumble Bee. Reg. No. ½ flat tin 4 for 99¢

RED SOCKEYE SALMON No. 1 tin 89¢
FANCY KING CRAB No. ½ tin 95¢

Park and Shop
2 Park and Shop Markets in Berkeley
1850 Solano Ave
Open Daily 8:30 to 9
Open Sunday 9 to 7
2655 Telegraph
Open Daily 8:30 to 11

NEW
Vespera STERLING by TOWLE
In Choice of Designs to Make Each Sterling Piece "Personally Yours"
Inspired by the first star of evening – destined to brighten your table forever! In concept and craftmanship so typically Towle!
6-Pc. Place Settings:
Vespera, plain $39.75
Vespera, engraved $44.25
Vespera, with applied sterling monogram $49.95
prices Incl. Fed. tax
Anti-tarnish chest given with your purchase of four place settings or more!
Hollfelder's JEWELRY
1131 Solano Ave., Albany
LAndscape 5-1500